



Travers

bushfire & ecology

Ecological assessment

Lot 1 DP 218016,
Lot B DP 370979 &
Lot 22 DP 564065
166 - 176 St Andrews Road,
Varroville, NSW.

October 2015
(REF: A15141F)



Ecological Assessment

Lot 1 DP 218016, Lot B DP 370979 & Lot 22 DP 564065
166-176 St. Andrews Road
Varroville, NSW

OCTOBER 2015

Report Authors: Michael Sheather-Reid B. Nat. Res. (Hons.) - Senior Ecologist
Lindsay Holmes B. Sc. - Botanist
Corey Mead B. App. Sc. - Fauna Ecologist
Plans prepared: Peter Tolley, Trent Matheson, Emma Buxton
Checked by: Michael Sheather-Reid
Date: 15th October 2015
File: A15141F

This document is copyright © *Travers bushfire & ecology* 2015

Disclaimer:

This report has been prepared to provide advice to the client on matters pertaining to the particular and specific development proposal as advised by the client and / or their authorised representatives. This report can be used by the client only for its intended purpose and for that purpose only. Should any other use of the advice be made by any person including the client then this firm advises that the advice should not be relied upon. The report and its attachments should be read as a whole and no individual part of the report or its attachments should be interpreted without reference to the entire report.

The mapping is indicative of available space and location of features which may prove critical in assessing the viability of the proposed works. Mapping has been produced on a map base with an inherent level of inaccuracy, the location of all mapped features are to be confirmed by a registered surveyor.

ABN 64 083 086 677
PO Box 7138
Kariong NSW 2250

38A The Avenue
Mt Penang Parklands
Central Coast Highway
Kariong NSW 2250

t: 02 4340 5331
e: info@traverseecology.com.au
www.traverseecology.com.au

Executive Summary

Travers bushfire & ecology has been engaged by *Catholic Metropolitan Cemeteries Trust c/- Urbis* to undertake flora and fauna survey and assessment for a planning proposal containing a cemetery, chapel and other facilities within Lot 1 DP 218016, Lot B DP 370979 & Lot 22 DP 564065, 166-176 St. Andrews Road, Varroville. These combined lots will be referred to as the study area. The 'subject site' alternatively refers to all proposed development inclusive of APZ's.

Initial flora and fauna surveys for a due diligence assessment were undertaken in 2013. The recording of EEC's and threatened fauna species habitat at this time gave consideration to the current planning proposal which will prioritise retention of such habitat areas. Proposed buildings, infrastructure and roads will be located in existing clearings. Understorey management through woodland portions will be required for APZ's or grave plots. Riparian buffers will need to be provided to existing watercourses which will provide ample opportunity for Cumberland Plain Woodland restoration.

Recorded threatened flora, fauna and endangered ecological communities (EECs)

Ecological survey and assessment has been undertaken in accordance with relevant legislation including the *Environmental Planning and Assessment Act (EP&A Act)*, the *Threatened Species Conservation Act (TSC Act)*, the *Environment Protection and Biodiversity Conservation Act (EPBC Act)* and the *Fisheries Management Act (FM Act)*.

In respect of matters required to be considered under the *EP&A Act* and relating to the species / provisions of the *TSC Act*, five (5) threatened fauna species including Cumberland Plain Land Snail (*Meridolum corneovirens*), Grey-headed Flying-fox (*Pteropus poliocephalus*), Eastern Bentwing-bat (*Miniopterus orianae oceansis*), East-coast Freetail Bat (*Micronomus norfolkensis*) and Large-footed Myotis (*Myotis macropus*), no threatened flora species, and two (2) EECs, Cumberland Plain Woodland and Moist Shale Woodland were recorded within the study area.

In accordance with Section 5A of the *Environmental Planning and Assessment Act 1979*, the 7 part test of significance concluded that the planning proposal will not have a likely significant impact on any threatened species, populations or EECs. Therefore, a Species Impact Statement should not be required for the proposal.

In respect of matters required to be considered under the *EPBC Act* one (1) threatened fauna species Grey-headed Flying-fox (*Pteropus poliocephalus*), one (1) protected migratory bird species, Cattle Egret (*Ardea ibis*), no threatened flora species, and two (2) EECs Cumberland Plain Shale Woodlands and Shale-Gravel Transition and Western Sydney Dry Rainforest and Moist Woodland on Shale listed under this Act were recorded within the study area.

The planning proposal was not considered to have a significant impact on matters of national environmental significance. As such a referral to Department of Environment should not be required.

In respect of matters relative to the *FM Act*, no suitable habitat for threatened marine or aquatic species was observed within the study area. The proposal is also unlikely to cause

any significant impact on threatened marine or aquatic species habitat therefore there are no matters requiring further consideration under this Act.

Mitigation measures have been recommended to reduce the identified potential impacts of the proposal on threatened biodiversity.

Ecological constraints

The key ecological constraints (shown on Figures 3 & 4) are as follows:

- **EECs** – Cumberland Plain Woodland and Moist Shale Woodland Floodplains occur throughout the site in variable condition and Swamp Sclerophyll Forest on Coastal occurs on the adjoining crown lands, but no high quality remnants were observed because of grazing, clearing and dense infestations of African Olive.

There is approximately 12.45 ha of Cumberland Plain Woodland of which 2.76 ha is of low condition. There is approximately 9.53 ha of Moist Shale Woodland of which 3.05 ha is of low condition. Cumberland Plain Woodland occurs on the gentle topography in the mid and lower slopes of the study area. Moist Shale Woodland occurs on the steeper south-facing slopes in the northern most part of the study area. Swamp Sclerophyll Forest on Coastal Floodplains occurs in very small fragmented patches on the lower floodplains within the adjoining crown land.

- **Hollow dependent threatened fauna species habitat** - Two (2) of the three (3) recorded threatened microbat species East-coast Freetail Bat (*Micronomus norfolkensis*) and Large-footed Myotis (*Myotis macropus*) utilise hollows for roosting and breeding. The Large-footed Myotis is also known to utilise subterranean habitats and artificial structures for roosting. Given the recorded level of presence by these species there is real potential that valuable roosting and/or breeding habitat is present within the site or the nearby locality. Exact locations of such trees are difficult to determine without extensive target surveys. The assessment of these species is therefore often dependent on the estimated loss of hollow bearing trees, the availability of other hollow resources in the locality and the creation of supplementary habitat (such as nest boxes) on site.

Hollow-bearing tree surveys were undertaken in woodland patches in close proximity to proposed buildings as well as of isolated dead trees across the landscape that may be removed by the proposal. It is anticipated that these trees should be retained or managed such that they can retain their available hollow resources.

The concentrated areas of foraging by these bat species were across the riparian channels and dams which will be retained by the proposal. Therefore the proposal given due consideration to the retention of threatened bat species habitat and further habitat improvement works under a VMP will also improve such habitat.

- **Cumberland Plain Land Snail** - This endangered snail was recorded below one log within the study area following detailed searches within quality woodland portions throughout the study area both during 2013 and 2015 surveys. This log contained two dead shells and one living specimen (see Figure 4).

Cumberland Plain Woodland (CPW) is the host community for this snail species. The recorded CPW location is considered as limited habitat due to its narrow size and the low availability of shelter habitat. This patch is recommended to be retained and improved under a VMP to ensure the longevity of Cumberland Plain Land Snail at

this location. The other most suitable patch of CPW was found to be dominated by an exotic snail species. All other patches of CPW are considered poor quality habitat for the Cumberland Plain Land Snail given either their small size, understorey disturbance by cattle, absence of shelter opportunity or dominance by African Olive. Therefore it is anticipated that the recorded location is the only likely area supporting Cumberland Plain Land Snail activity.

Potential ecological impacts

Due to the rural nature of the landscape, the highly fragmented remaining vegetation patches surrounding the proposed development areas and the extensive grazing practices over many years, the ecological impacts of the proposal on these remaining portions is regarded as low level impacts which are not likely to be significant. The proposed cemetery landscape proposes to retain the majority of on-site vegetation remnants and has clearly demonstrated an approach that avoids causing direct impacts on threatened species habitat. Hollow-bearing trees, open water foraging opportunities and quality Cumberland Plain Land Snail habitat areas will be retained and enhanced or relocated.

Over the life of the cemetery, approximately 150 years, the proposed cemetery concept is expected to result in:-

- Loss or modification of 0.68 ha of Cumberland Plain Woodland for APZs for the proposed buildings and pathways;
- Loss or modification of 0.35 ha of Moist Shale Woodland for pathways;
- Potential loss of hollows suitable for hollow dependent threatened fauna;
- Potential loss of trees or treed areas suitable for nesting and perching by birds of prey, particularly the threatened Little Eagle which is known in the locality. Dead trees in-particular are used as perches for raptors and such trees will be likely targeted for removal for safety or visual reasons;
- Increased human presence;
- Impacts upon Cumberland Plain Land Snail and its habitat;
- Increased lighting and potential foraging behavioural changes for microbats.

The increased human presence on site is not considered to be a noteworthy impact in respect to fauna behaviour by comparison the current effect of cattle grazing and their trampling on the understorey. The presence of rabbits and foxes may be more effectively managed with the proposal however the reduced presence of rabbits may reduce the site foraging capacity for the Little Eagle which was not recorded during surveys but has been recorded in the locality.

As the cemetery will be staged it is not expected to cause mass habitat loss at any point in time that cannot be compensated by revegetation works. Approximately 7.19ha of riparian lands are available to be used for restoration of Cumberland Plain Woodland, which would result in an approximately 10:1 ratio for vegetation restored versus vegetation lost or modified.

Travers bushfire & ecology recommends that a site wide integrated vegetation management plan be prepared as part of any development applications that stages the restoration works and outlines the vegetation and fauna habitat enrichment works that can be undertaken to achieve an overall positive biodiversity conservation outcome onsite, especially to control African Olive in Moist Shale Woodland on the steep northern slopes.

Conclusion

It is concluded that the proposed cemetery and chapel planning proposal within Lot 1 DP 218016, Lot B DP 370979 & Lot 22 DP 564065, 166-176 St. Andrews Road, Varroville, is unlikely to result in a significant impact on any threatened species, populations or EECs or their habitats.

The proposal is also not considered to cause a significant impact on EPBC Act Matters of National Environmental Significance (*Cumberland Plain Shale Woodlands and Shale-Gravel Transition Forest*), however, a referral is recommended for concurrence for impacts upon matters of national environmental significance.

Recommendations have been outlined within Section 5.3 to minimise the identified potential ecological impacts, address threatening processes and to create a positive ecological outcome for threatened species and their associated habitats.

Based on the concept plan and given that the types of burials can be located to minimise impacts on ecology, the land is considered to be capable and suitable for the proposed cemetery based on the sites ecological constraints.

The land is also capable of supporting any offsets for loss of vegetation within the site using revegetation at a 10:1 offset ratio. Over the long term a Vegetation Management Plan can be used to guide the ongoing restoration on the existing native vegetation areas, and to protect and restore native landscape within the riparian zones.

List of abbreviations

APZ	asset protection zone
BPA	bushfire protection assessment
CLUMP	conservation land use management plan
DCP	Development Control Plan
DEC	NSW Department of Environment and Conservation (superseded by DECC from April 2007)
DECC	NSW Department of Environment and Climate Change (superseded by DECCW from October 2009)
DECCW	NSW Department of Environment, Climate Change and Water (superseded by OEH from April 2011)
DEWHA	Commonwealth Department of Environment, Water, Heritage & the Arts (superseded by SEWPAC)
DOE	Commonwealth Department of Environment
EEC	endangered ecological community
EPA	Environmental Protection Agency
EP&A Act	<i>Environmental Planning and Assessment Act</i>
EPBC Act	<i>Environment Protection and Biodiversity Conservation Act</i>
ESMP	ecological site management plan
FF	flora and fauna assessment
FM Act	<i>Fisheries Management Act</i>
FMP	fuel management plan
HTA	habitat tree assessment
IPA	inner protection area
LEP	Local Environment Plan
LGA	local government area
NES	national environmental significance
NPWS	NSW National Parks and Wildlife Service
NSW DPI	NSW Department of Primary Industries
OEH	Office of Environment and Heritage (Part of the NSW Department of Premier and Cabinet)
OPA	outer protection area
PBP	<i>Planning for bushfire protection 2006</i>
POM	plan of management
RF Act	<i>Rural Fires Act</i>
RFS	NSW Rural Fire Service
ROTAP	rare or threatened Australian plants
SEPP 44	<i>State Environmental Protection Policy No 44 – Koala Habitat Protection</i>
SEWPAC	Commonwealth Dept. of Sustainability, Environment, Water, Population & Communities (superseded by DOE)
SIS	species impact statement
SULE	safe useful life expectancy
TPO	tree preservation order
TPZ	tree preservation zone
TRRP	tree retention and removal plan
TSC Act	<i>Threatened Species Conservation Act</i>
VMP	vegetation management plan

Table of Contents

SECTION 1.0 – INTRODUCTION	1
1.1 Aims of the assessment	1
1.2 Statutory requirements	1
1.2.1 <i>Threatened Species Conservation Act 1995 (TSC Act)</i>	1
1.2.2 <i>Fisheries Management Act 1994 (FM Act)</i>	1
1.2.3 <i>Environment Protection and Biodiversity Conservation Act 1999 (EPBC Act)</i>	2
1.3 Proposed works	3
1.4 Site description	6
SECTION 2.0 – SURVEY METHODOLOGY	7
2.1 Information collation, technical resources, desktop assessments, specialist identification and licences	7
2.2 Flora survey methodology	8
2.3 Fauna survey methodology	8
2.4 Field survey effort	9
2.5 Site specific survey techniques	11
2.6 Survey limitations	12
SECTION 3.0 – SURVEY RESULTS	14
3.1 Flora results	14
3.1.1 <i>Flora species</i>	14
3.1.2 <i>Vegetation communities</i>	16
3.2 Fauna results	19
SECTION 4.0 – ECOLOGICAL ASSESSMENT	23
4.1 Previous surveys reviewed	23
4.2 Flora	23
4.2.1 <i>Local / Regional flora matters</i>	24
4.2.2 <i>State legislative flora matters</i>	24
4.2.3 <i>Matters of national environmental significance - flora</i>	25
4.2.4 <i>Flora and EEC conclusions</i>	26
4.3 Fauna	27
4.3.1 <i>Fauna habitat</i>	27
4.3.2 <i>Habitat trees</i>	28
4.3.3 <i>Local fauna matters</i>	30
4.3.4 <i>State legislative fauna matters</i>	30
4.3.5 <i>National environmental significance - fauna</i>	33
4.4 Vegetation connectivity	34
SECTION 5.0 – CONCLUSION	36
5.1 Legislative compliance	36
5.2 Observations	37
5.3 Potential ecological impact	37
5.4 Recommendations	38
BIBLIOGRAPHY	41

Figures

Figure 1 – Concept master plan	4
Figure 2 – Concept staging plan	5
Figure 3 – Vegetation condition.....	18
Figure 4 – Flora and fauna survey effort and results	22
Figure 5 – Local connectivity.....	34

Tables

Table 1.1 – Site features	6
Table 2.1 – Fauna survey effort	9
Table 2.2 – Flora survey effort	10
Table 3.1 – Flora observations for the subject site	14
Table 3.2 – Fauna observations for the study area	19
Table 4.1 – State listed threatened flora species with suitable habitat present	24
Table 4.2 – Nationally listed threatened flora species with suitable habitat present	25
Table 4.3 – Observed fauna habitat	27
Table 4.4 – Significant habitat tree data	29
Table 4.5 – State listed threatened fauna species with suitable habitat present	31
Table 4.6 – Nationally listed threatened fauna species with suitable habitat present	33
Table A2.1 – Threatened flora habitat assessment	52
Table A2.2 – Threatened fauna habitat assessment	58
Table A2.3 – Migratory fauna habitat assessment	74

Appendices

Appendix 1 – TBE Fauna Survey methodologies	
Appendix 2 – Threatened & Migratory species habitat assessment	
Appendix 3 – 7 part test of significance	
Appendix 4 – Matters of National Environmental Significance - Significant Impact Criteria	



Introduction

1

Travers bushfire & ecology has been engaged by *Catholic Metropolitan Cemeteries Trust c/- Urbis* to undertake flora and fauna survey and review the ecological constraints within Lot 1 DP 218016, Lot B DP 370979 & Lot 22 DP 564065, 166-176 St. Andrews Road, Varroville. These combined lots will be referred to as the 'study area'. The 'subject site' alternatively refers to all proposed development inclusive of APZ's.

1.1 Aims of the assessment

The aims of the flora and fauna assessment are to:

- Carry out a botanical survey to describe the vegetation communities and their conditions
- Carry out a fauna survey for the detection and assessment of fauna and their habitats
- Complete target surveys for threatened species, populations and ecological communities
- Prepare a flora and fauna impact assessment in accordance with the requirements of the *Environment Protection and Biodiversity Conservation Act 1999* (EPBC Act), the *Threatened Species Conservation Act 1995* (TSC Act), the *Fisheries Management Act 1994* (FM Act) and Threatened species assessment guidelines, the assessment of significance (DECC 2007)

1.2 Statutory requirements

1.2.1 *Threatened Species Conservation Act 1995 (TSC Act)*

The specific requirements of the *TSC Act* must be addressed in the assessment of impacts on threatened flora and fauna, populations and ecological communities. The factors to be taken into account in deciding whether there is a significant effect are set out in Section 5A of the *Environmental Planning and Assessment Act 1979* (EP&A Act) and are based on a 7 part test of significance. Where a proposed activity is located in an area identified as critical habitat, or such that it is likely to significantly affect threatened species, populations, ecological communities, or their habitats, a Species Impact Statement (SIS) is required to be prepared.

1.2.2 *Fisheries Management Act 1994 (FM Act)*

The *FM Act* provides a list of threatened aquatic species that require consideration when addressing the potential impacts of a proposed development. Where a proposed activity is located in an area identified as critical habitat, or such that it is likely to significantly affect threatened species, populations, ecological communities, or their habitats, an SIS is required to be prepared.

1.2.3 Environment Protection and Biodiversity Conservation Act 1999 (EPBC Act)

The *EPBC Act* requires that Commonwealth approval be obtained for certain actions. It provides an assessment and approvals system for actions that have a significant impact on matters of *national environmental significance* (NES). These may include:

- World Heritage Properties and National Heritage Places
- Wetlands of International Importance protected by international treaty
- Nationally listed threatened species and ecological communities
- Nationally listed migratory species
- Commonwealth marine environment

Actions are projects, developments, undertakings, activities, and series of activities or alteration of any of these. An action that needs Commonwealth approval is known as a controlled action. A controlled action needs approval where the Commonwealth decides the action would have a significant effect on an NES matter.

Where a proposed activity is located in an area identified to be of NES, or such that it is likely to significantly affect threatened species, ecological communities, migratory species or their habitats, then the matter needs to be referred to the Commonwealth Department of Environment (DOE) for assessment. In the case where no listed federal species are located on site then no referral is required. The onus is on the proponent to make the application and not the Council to make any referral.

A threshold criterion apply to specific NES matters which may determine whether a referral is or is not required, such as for the EPBC listed ecological communities Cumberland Plain Woodland and Shale-Gravel transition Forest. Consultation with DOE may be required to determine whether a referral is or is not required. If there is any doubt as to the significance of impact or whether a referral is required, a referral is generally recommended to provide a definite decision under the EPBC Act 1999 thereby removing any further obligations in the case of 'not controlled' actions.

A significant impact is regarded as being:

important, notable, or of consequence, having regard to its context or intensity and depends upon the sensitivity, value, and quality of the environment which is impacted and upon the duration, magnitude, and geographical extent of the impacts. A significant impact is likely when it is a real or not a remote chance or possibility.

Source: EPBC Policy Statement

Guidelines on the correct interpretation of the actions and assessment of significance are located on the department's web site <http://www.environment.gov.au/epbc/publications>.

1.3 Proposed works

The site is currently zoned under the Campbelltown Local Environmental Plan (LEP) – District 8 (Central Hills Lands) 2008 as 7(d1) Environmental Protection (Scenic) and part 6(c) Open Space (regional).

The planning proposal seeks to amend local planning controls under the LEP to allow a cemetery as an additional permissible land use on the site.

A concept master plan has been developed (Figure 1) which has been designed subject to the site constraints including the identified ecological, riparian and bushfire issues. Figure 2 shows the proposed staging plan. The master plan provides for the following built facilities:

- one chapel with the capability to be divided into three separate chapels seating 150 in each
- one condolence room
- one café

In addition to these built assets, the vision for the cemetery is to provide for the following:

- a distinctive landscaped cemetery providing concealed, private and low lying burial spaces to minimise visual impact;
- a sculpture park, offering opportunities for local and Australian artists; and
- an arboretum for future preservation and education of generations to come.

The design of the proposed cemetery has avoided impacting on significant ecological constraints of the site. Minor impacts on existing vegetation areas are identified with red hatching.

The concept master plan has been assessed to identify the bushfire constraints and minimum APZs required for the proposed future built assets on site (refer Bushfire Protection Assessment, *Travers bushfire & ecology, 2015*). Recommendations have also been made for future road design, building construction, water supply and utilities.



Figure 1 – Concept master plan

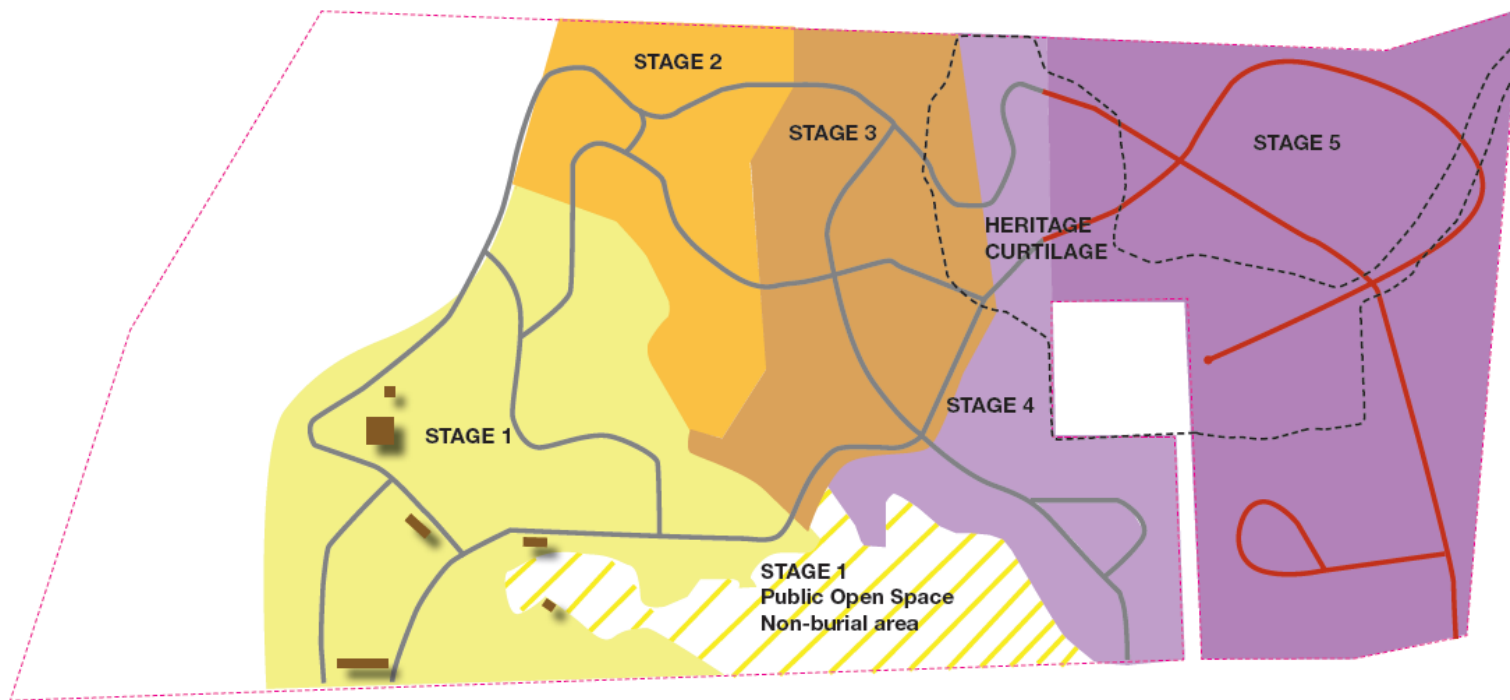

STAGING PLAN

- STAGE 1 (2016-2086)
- STAGE 2 (2086-2106)
- STAGE 3 (2106-2121)
- STAGE 4 (2121 - 2136)
- STAGE 5 (2136 - 2171)
- Constructed roads
- Roads under construction
- Heritage Curtilage

<i>Florence Jaquet</i> Landscape Architects	MACARTHUR MEMORIAL PARK CONCEPT	CLIENT: Macarthur Memorial Park <i>Care, Compassion, Change</i>	SCALE: 1:5000 @ A3	ISSUE REPORT	DESCRIPTION PRELIMINARY	DATE 22/09/15	REVISION 0	DESCRIPTION Starting and Curbline	DATE 30/09/15	TITLE Stage 5	DATE SEPTEMBER 2015	DWG NO: SK2.2B DRAWN BY: DN SHEET NO: 1/6	8 Rowell Ave Cammeray NSW 1524 t: 03 9882 2442 p: 0419 983 641
				PROJECT NO: 1210									

Figure 2 – Concept staging plan

1.4 Site description

Table 1.1 provides a summary of the planning, cadastral, topographical, and disturbance details of the subject site.

Table 1.1 – Site features

Location	St. Andrews Road, Varroville
Local government area	City of Campbelltown
Grid reference	299000E 6235700N
Elevation	50-100m AMSL
Topography	Situated on a steady SE sloping landscape parallel to St Andrews Road with a steeper incline towards the vegetated northern boundary.
Geology and soils	Geology; Shale carbonaceous claystone, laminate, coal in parts. Unnamed sandstone member – fine to medium grained quartz-lithic sandstone.
Catchment and drainage	Catchment – Bunbury Curran Creek Small creeks and tributaries across the site drain SE joining until they reach Bunbury Curran Creek.
Vegetation	Where present, native vegetation has a riparian structure due to small creeks and tributaries running through the site. In most areas, trees are around 15-25m tall, there is a limited mid-storey which is mostly made up of weeds such as African Olive, and a ground layer of grasses and herbs. The vegetation is highly modified throughout the study area due to previous clearing.
Existing land use	Rural, grazing and unmanaged
Clearing	The majority of the study area has been previously cleared for indicated land uses.



Survey Methodology

2

2.1 Information collation, technical resources, desktop assessments, specialist identification and licences

A review of the relevant information pertinent to the subject site was undertaken.

Client documents reviewed include:

- Masterplan prepared by *Florence Jaquet Landscape Architects*

Standard Technical Resources utilised:

- *Threatened Biodiversity Survey and Assessment: Guidelines for Developments and Activities 2004* (working draft), Department of Environment and Conservation (DEC)
- Aerial photographs (Google Earth Pro / Spatial Information Exchange)
- Topographical maps (scale 1:25,000)
- *Threatened Species Conservation Act 1995* (TSC Act)
- *Fisheries Management Act 1994* (FM Act)
- *Environment Protection and Biodiversity Conservation Act 1999* (EPBC Act)
- Rare or Threatened Australian Plants (ROTAP)
- *Vegetation mapping of the Cumberland Plain* (NPWS 2002)
- Campbelltown Local Environmental Plan – District 8 (Central Hills Lands)
- Draft Campbelltown Local Environmental Plan 2014

Desktop Assessment:

To determine the likely and actual occurrence of flora species, fauna species and plant communities on the subject site, desktop assessments were undertaken including:

- **A literature review** – A review of readily available literature for the area was undertaken to obtain reference material and background information for this survey.
- **A data search** – A search of the *Atlas of NSW Wildlife* (OEH 2015) was undertaken to identify records of threatened flora and fauna species located within a 10km radius of the site. Searches were also undertaken on the DOE – ‘protected matters search tool’ website to generate a report that will help determine whether matters of national environmental significance or other matters protected by the EPBC Act are likely to occur in the area of interest. The search was broadened to a 10km radius like the Atlas search. These two searches combined, enabled the preparation of a list of threatened flora and fauna species that could potentially occur within the habitats found on the site (Tables A2.1, A2.2 and A2.3).

Accuracy of identification:

Specimens of plants not readily discernible in the field were collected for identification. Structural descriptions of the vegetation were made according to Specht *et al* (1995).

Photographic representations of snails recorded were sent to Michael Shea, Malacology Section, Australian Museum.

Licences:

Individual staff members of *Travers bushfire & ecology* are licensed under Clause 20 of the *National Parks and Wildlife (Land Management) Regulation 1995* and Sections 120 & 131 of the *National Parks and Wildlife Act 1974* to conduct flora and fauna surveys within service and non service areas. NPWS Scientific Licence Numbers: SL100848.

Travers bushfire & ecology staff are licensed under an Animal Research Authority issued by the Department of Agriculture. This authority allows *Travers bushfire & ecology* staff to conduct various fauna surveys of native and introduced fauna for the purposes of environmental consulting throughout New South Wales.

2.2 Flora survey methodology

An initial inspection including adjacent lots was undertaken on the 26th of April 2007. No specific survey was undertaken at that time but a reconnaissance of the vegetation types against NPWS mapping, and extent of African Olives (weed species) within remnant vegetation.

Flora survey was undertaken on 1 July, 2013. A random meander search was undertaken in accordance with Cropper (1993) to create a broad species list.

Thirteen (13) 20x20m floristic biometric style quadrats were assessed within vegetation portions of the study area. Target searches for threatened species were undertaken for those considered to have potential habitat during the random meander and stratified surveys.

A review of the *Atlas of NSW Wildlife* (OEH 2013) was undertaken prior to the botanical survey to identify threatened species previously recorded within 10km of the study area and determine whether target searches were needed to be undertaken.

In September 2015, database searches were undertaken to see if any new records or species needed further consideration. It was deemed that the further survey was not considered to be necessary.

2.3 Fauna survey methodology

Site survey effort accounting for techniques deployed, duration, and weather conditions are outlined in Table 2.1 and are depicted on Figure 4.

Current standard fauna survey techniques employed by *Travers bushfire & ecology* in line with relevant survey guidelines as well as current survey knowledge are provided in Appendix 1. Fauna survey techniques that have been tailored to the site are provided in Section 2.6.

2.4 Field survey effort

Tables 2.1 and 2.2 below detail the flora and fauna survey effort undertaken for the subject site.

Table 2.1 – Fauna survey effort

Fauna group	Date	Weather conditions	Survey technique(s)	Survey effort / time (24hr)
Diurnal birds	10/7/13	7-2/8 cloud, no wind, no rain, temp 18°C	Diurnal opportunistic	3hrs 55min 1320 - 1715
	11/7/13	0/8 cloud, light W wind, no rain, temp 20-10°C	Diurnal bird census points x 3	> 60min
	8/9/15	3/8 cloud, no wind, no rain, temp 20-17°C	Diurnal opportunistic	7hrs 15min 1000 - 1715
	9/9/15	0/8 cloud, no wind, no rain, temp 22°C	Diurnal bird census points x 7	>1400min
				3hrs 1500 - 1800
				3hrs 15min 1245 - 1600
Nocturnal birds	10/7/13	1/8 cloud, no wind, no rain, ¼ moon, temp 10-8°C	Spotlighting	2hrs 1730 - 1930
	11/7/13	0/8 cloud, no wind, no rain, ¼ moon, temp 10-9°C	Call playback (Section 2.6 species)	Commenced @ 1815
	8/9/15	3/8 cloud, no wind, no rain, temp 17-14°C	Spotlighting	3hrs 5min 1715 - 2020
				Commenced @ 1915
				2hrs 40min 1750 - 2030
				Commenced @ 1815
Arboreal mammals	10/7/13	1/8 cloud, no wind, no rain, ¼ moon, temp 10-8°C	Spotlighting	2hrs 1730 - 1930
	11/7/13	0/8 cloud, no wind, no rain, ¼ moon, temp 10-9°C	Call playback (Section 2.6 species)	Commenced @ 1830
	8/9/15	3/8 cloud, no wind, no rain, temp 17-14°C	Spotlighting	3hrs 5min 1715 - 2020
				Commenced @ 1930
				2hrs 40min 1750 - 2030
Terrestrial mammals	10/7/13	1/8 cloud, no wind, no rain, ¼ moon, temp 10-8°C	Spotlighting	2hrs 1730 - 1930
	11/7/13	0/8 cloud, no wind, no rain, ¼ moon, temp 10-9°C	Spotlighting	3hrs 5min 1715 - 2020
	8/9/15	3/8 cloud, no wind, no rain, temp 17-14°C	Spotlighting	2hrs 40min 1750 - 2030

Bats	10/7/13	1/8 cloud, no wind, no rain, ¼ moon, temp 10-8°C	Spotlighting <i>Anabat</i> SD-1 (Active monitoring) <i>Anabat</i> SD-1 (Passive monitoring) x1 <i>Anabat</i> SD-1 (Passive monitoring) x2	2hrs 1730 - 1930 2hrs 1730 - 1930 o'night from 1930
	11/7/13	0/8 cloud, no wind, no rain, ¼ moon, temp 10-9°C	Spotlighting <i>Anabat</i> SD-1 (Active monitoring) <i>Anabat</i> SD-1 (Passive monitoring) x2	o'night from 1715 3hrs 5min 1715 - 2020 3hrs 1715 - 2015
	8/9/15	3/8 cloud, no wind, no rain, temp 17-14°C	Spotlighting	3hrs 10min 1715 - 1850 2hrs 40min 1750 - 2030
Reptiles	10/7/13	7-2/8 cloud, no wind, no rain, temp 18°C	Habitat search, diurnal opportunistic	3hrs 55min 1320 - 1715
	11/7/13	0/8 cloud, light W wind, no rain, temp 20-10°C	Habitat search, diurnal opportunistic	7hrs 15min 1000 - 1715
	8/9/15	3/8 cloud, no wind, no rain, temp 20-17°C	Habitat search, diurnal opportunistic	3hrs 1500 - 1800
	9/9/15	0/8 cloud, no wind, no rain, temp 22°C	Habitat search, diurnal opportunistic	3hrs 15min 1245 - 1600
Amphibians	10/7/13	1/8 cloud, no wind, no rain, ¼ moon, temp 10-8°C	Spotlighting & call identification	2hrs 1730 - 1930
	11/7/13	0/8 cloud, no wind, no rain, ¼ moon, temp 10-9°C	Spotlighting & call identification	3hrs 5min 1715 - 2020
	8/9/15	3/8 cloud, no wind, no rain, temp 17-14°C	Spotlighting & call identification	2hrs 40min 1750 - 2030
Molluscs	10/7/13	7-2/8 cloud, no wind, no rain, temp 18°C	Diurnal searches in woodland remnants x3	>60min
	11/7/13	0/8 cloud, light W wind, no rain, temp 20-10°C	Diurnal searches in woodland remnants x4	>140min
	8/9/15	3/8 cloud, no wind, no rain, temp 20-17°C	Diurnal searches in woodland remnants x2	3hrs 1500 - 1800
	9/9/15	0/8 cloud, no wind, no rain, temp 22°C	Diurnal searches in woodland remnants x4	3hrs 15min 1245 - 1600

Table 2.2 – Flora survey effort

Flora survey	Survey technique(s)	Dates
Vegetation communities	Brief inspection of site looking at vegetation communities and African Olive extent	26/4/07
	Survey of the boundaries of all communities – field verification and aerial photographic interpretation Vegetation condition assessment – Biometric field method	1/7/13
Stratified sampling	20x20m quadrats in all existing bushland or remnant areas	1/7/13
Target searches	Target searches in known habitats	1/7/13

2.5 Site specific survey techniques

Diurnal birds

Ten (10) diurnal bird census points were undertaken within the study area in 2013 and five of these census points in better woodland patches close to the proposed development were resurveyed in 2015. A minimum of 20 minutes of survey was undertaken at each census point in an area radiating out to between 30-50m. Bird census points were selected to give an even spread and representation across the site and its communities (Figure 4). Census points were also commenced in locations where bird activity was apparent, as often different small bird species are found foraging together. Opportunistic diurnal bird survey was conducted between census points and whilst undertaking other diurnal surveys.

All dams were approached slowly for inspections of waterfowl and wading birds by binoculars.

Nocturnal birds

Given the varying suitability of habitat present Masked Owl (*Tyto novaehollandiae*), Powerful Owl (*Ninox strenua*), Barking Owl (*Ninox connivens*) and Bush Stone-curlew (*Burhinus grallarius*) were targeted by call playback techniques. Call playback targeting Black Bittern (*Ixobrychus flavicollis*), Australian Bittern (*Botaurus poiciloptilus*) was undertaken at the lower was undertaken at the lower dams in 2015 (Figure 4 for survey locations).

Arboreal and terrestrial mammals

Given the limited suitability of habitat present Koala (*Phascolactos cinereus*), Yellow-bellied Glider (*Petaurus australis*) and Squirrel Glider (*Petaurus norfolcensis*) were targeted by call-playback techniques in 2013.

Bats

Mobile vehicle *Anabat* active recording was undertaken on both nights of 2013 survey through the areas of the site accessible by vehicle. The northern hills and ridgeline was not surveyed by active *Anabat* recording, however, a passive recording station was located along this ridge (Figure 4).

Amphibians

Habitat searches for snails also contributed to habitat search survey effort for amphibians located under logs.

Invertebrates

Given the proximity to previous *Atlas of NSW Wildlife* (OEH 2015) records of Cumberland Plain Land Snail (*Meridolum corneovirens*) and the recorded presence of its typical host community, target surveys were undertaken in 2013. Habitat searches were undertaken within thirteen (13) areas including ten (10) locations in which the best quality remnant Cumberland Plain Woodland fragments occur as well as three (3) search areas undertaken across the northern hill-slope outside of the typical host community (see Figure 4).

Further searches were undertaken of woodland remnants near proposed development areas in 2015.

Within search areas the most appropriate areas of observed habitat were targeted. Dense areas of leaf litter with likely moisture retaining properties were scraped using a three pronged rake. Logs, stumps, artificial refuse and rocks were also turned over.

Significant habitat trees

Significant habitat trees were identified throughout the study area during 2013 survey.

Significant habitat trees are defined as trees containing large hollows suitable for use by owls and / or containing a number of good quality hollows typically consisting of more than one (1) medium (10-30cm) sized hollow. A tree may also be considered significant where evidence of use by select fauna is found such as Yellow-bellied Glider sap feed tree, raptor nest, or owl roost.

Data such as the number of hollows present in each size category (or other reason for selection), tree species, diameter at breast height, canopy spread and overall height were collected. A summary of significant habitat tree results is provided in Table 4.3.

Habitat trees

Hollow-bearing trees were identified and recorded within and close to the proposed development areas (subject site) during 2015 survey. All data such as hollow types, hollow size, tree species, diameter at breast height, canopy spread and overall height were collected on a *Trimble* handheld GPS unit and a metal tag with the tree number was placed on the trunk for field relocation purposes. Other habitat features such as nests and significant sized mistletoe for foraging were also noted.

A summary of hollow-bearing tree results is also provided in Table 4.3.

2.6 Survey limitations

It is important to note that field survey data collected during the survey period is representative of species occurring within the subject site for that occasion. Due to effects of fire, breeding cycles, migratory patterns, camouflage, weather conditions, time of day, visibility, predatory and / or feeding patterns, increased species frequency or richness may be observed within the subject site outside the nominated survey period. Habitat assessments based on the identification of micro-habitat features for various species of interest, including regionally significant and threatened species, have been used to minimise the implications of this survey limitation.

Given the limited potential for threatened species to occur on site because of the heavily disturbed (and removed understorey), it is unlikely that there are any significant limitations of this study.

Flora survey limitations

Whilst some flora species are difficult to identify unless flowering, the presence of some species on site may have been overlooked. Care has been taken to target any area where native vegetation was present traversing in a zig zag pattern. Survey has been limited to winter which may be more difficult to detect *Pimelea spicata*, although it can flower throughout all parts of the year. The degraded nature of the remnant Cumberland Plain Woodland as being restricted largely to canopy only vegetation, and ongoing grazing activities heavily reduces the potential for occurrence. Searches for the species were conducted more vigorously in the presence of *Bursaria* and native groundcovers.

Fauna survey limitations

Migratory birds or birds with seasonal movements may be present within the site outside of the survey period.



Survey Results

3

3.1 Flora results

3.1.1 Flora species

The plants observed within the vegetation communities of the subject site are listed in the Table 3.1 below.

Table 3.1 – Flora observations for the subject site

Family	Scientific name	Common name
Trees		
Myrtaceae	<i>Eucalyptus crebra</i>	Narrow-leaved Ironbark
Myrtaceae	<i>Eucalyptus moluccana</i>	Grey Box
Myrtaceae	<i>Eucalyptus tereticornis</i>	Forest Red Gum
Myrtaceae	<i>Melaleuca decora</i>	-
Shrubs		
Mimosaceae	<i>Acacia implexa</i>	Hickory
Pittosporaceae	<i>Bursaria spinosa</i> var. <i>spinosa</i>	Native Blackthorn
Apocynaceae	<i>Gomphocarpus fruticosus</i> *	Narrow Leaf Cotton Bush
Verbenaceae	<i>Lantana camara</i> *	Lantana
Solanaceae	<i>Lycium ferocissimum</i> *	African Boxthorn
Oleaceae	<i>Olea europaea</i> subsp. <i>cuspidata</i> *	African Olive
Phytolaccaceae	<i>Phytolacca octandra</i> *	Inkweed
Polygalaceae	<i>Polygala virgata</i> *	-
Rosaceae	<i>Rubus fruticosus</i> sp. agg.*	Blackberry Complex
Groundcovers		
Amaranthaceae	<i>Amaranthus viridis</i> *	Green Amaranth
Myrsinaceae	<i>Anagallis arvensis</i> *	Scarlet Pimpernel
Poaceae	<i>Aristida vagans</i>	Three-awn Speargrass
Poaceae	<i>Austrodanthonia tenuior</i>	Wallaby Grass
Poaceae	<i>Austrostipa pubescens</i>	Tall Speargrass
Poaceae	<i>Axonopus fissifolius</i> *	Narrow-leafed Carpet Grass
Acanthaceae	<i>Brunoniella pumilio</i>	Dwarf Blue Trumpet
Crassulaceae	<i>Bryophyllum delagoense</i> *	Mother-of-Millions
Carophyllaceae	<i>Cerastium glomeratum</i> *	Mouse-ear Chickweed
Sinopteridaceae	<i>Cheilanthes sieberi</i>	Rock Fern
Poaceae	<i>Chloris gayana</i> *	Rhodes Grass
Poaceae	<i>Chloris ventricosa</i>	Tall Chloris
Asteraceae	<i>Cirsium vulgare</i> *	Spear Thistle
Asteraceae	<i>Conyza bonariensis</i> *	Flaxleaf Fleabane
Asteraceae	<i>Conyza sumatrensis</i> *	Fleabane
Poaceae	<i>Cynodon dactylon</i>	Common Couch
Cyperaceae	<i>Cyperus gracilis</i>	-
Apiaceae	<i>Daucus carota</i> *	Wild Carrot
Convolvulaceae	<i>Dichondra repens</i>	Kidney Weed
Boraginaceae	<i>Echium plantagineum</i> *	Patterson's Curse

Family	Scientific name	Common name
Poaceae	<i>Ehrharta erecta</i> *	Panic Veldtgrass
Chenopodiaceae	<i>Einadia polygonoides</i>	-
Poaceae	<i>Eleusine tristachya</i> *	Goose Grass
Poaceae	<i>Entolasia marginata</i>	Bordered Panic
Poaceae	<i>Eragrostis brownii</i>	Brown's Lovegrass
Geraniaceae	<i>Geranium solanderi</i>	Cutleaf Cranesbill
Clusiaceae	<i>Hypericum gramineum</i>	Small St Johns Wort
Poaceae	<i>Joycea pallida</i>	Silvertop Wallaby Grass
Juncaceae	<i>Juncus usitatus</i>	Common Rush
Lomandraceae	<i>Lomandra filiformis</i>	Wattle Mat-rush
Fabaceae	<i>Lotus suaveolans</i> *	Hairy Bird's Foot Trefoil
Malvaceae	<i>Malva sylvestris</i> *	Tall Mallow
Fabaceae	<i>Medicago polymorpha</i> *	Burr Medic
Poaceae	<i>Microlaena stipoides</i> var. <i>stipoides</i>	Weeping Grass
Malvaceae	<i>Modiola caroliniana</i> *	Red-flowered Mallow
Poaceae	<i>Oplismenus aemulus</i>	Basket Grass
Cactaceae	<i>Opuntia stricta</i> *	Prickly Pear
Oxalidaceae	<i>Oxalis corniculata</i> *	Yellow Wood Sorrel
Oxalidaceae	<i>Oxalis perennans</i>	-
Poaceae	<i>Panicum simile</i>	Two Colour Panic
Poaceae	<i>Paspalum dilatatum</i> *	Paspalum
Poaceae	<i>Pennisetum clandestinum</i> *	Kikuyu
Euphorbiaceae	<i>Phyllanthus tenellus</i> *	Hen and Chicken
Plantaginaceae	<i>Plantago lanceolata</i> *	Ribwort
Poaceae	<i>Poa annua</i> *	Winter Grass
Polygonaceae	<i>Rumex crispus</i> *	Curled Dock
Asteraceae	<i>Senecio madagascariensis</i> *	Fireweed
Poaceae	<i>Setaria parviflora</i> *	-
Malvaceae	<i>Sida corrugata</i>	-
Malvaceae	<i>Sida rhombifolia</i> *	Paddy's Lucerne
Solanaceae	<i>Solanum nigrum</i> *	Black Nightshade
Solanaceae	<i>Solanum prinophyllum</i>	Forest Nightshade
Asteraceae	<i>Soliva sessilis</i> *	Jojo
Asteraceae	<i>Sonchus oleraceus</i> *	Common Sow-thistle
Poaceae	<i>Sporobolus creber</i>	Slender Rat's Tail Grass
Lamiaceae	<i>Stachys arvensis</i> *	Stagger Weed
Asteraceae	<i>Taraxacum officinale</i> *	Dandelion
Poaceae	<i>Themeda australis</i>	Kangaroo Grass
Fabaceae	<i>Trifolium repens</i> *	White Clover
Typhaceae	<i>Typha orientalis</i>	Cumbungi
Scrophulariaceae	<i>Verbascum virgatum</i> *	Twiggy Mullein
Verbenaceae	<i>Verbena brasiliensis</i> *	-
Plantaginaceae	<i>Veronica plebeia</i>	Creeping Speedwell
Campanulaceae	<i>Wahlenbergia gracilis</i>	Australian Bluebell
Vines		
Apocnyaceae	<i>Araujia sericifera</i> *	Mothvine
Vitaceae	<i>Cayratia clematidea</i>	Native Grape
Chenopodiaceae	<i>Einadia nutans</i> subsp. <i>linifolia</i>	Climbing Saltbush
Fabaceae	<i>Glycine clandestina</i>	Twining Glycine
Fabaceae	<i>Glycine microphylla</i>	-

3.1.2 Vegetation communities

Six (6) disturbed vegetation communities were identified within the study area through ground truthing.

- Vegetation Community 1 – Cumberland Plain Woodland
- Vegetation Community 2 – Moist Shale Woodland
- Vegetation Community 3 – African Olive
- Vegetation Community 4 – Heritage Gardens
- Vegetation Community 5 – Exotic Vegetation
- Vegetation Community 6 – Dam with Occasional Fringing Sedges

Cumberland Plain Woodland

This vegetation community encompasses the remnant native terrestrial vegetation south of the escarpment and commensurate with the EEC of the same name under the *TSC Act*.

There is approximately 9.69ha of moderate-high and 2.42ha of low condition Cumberland Plain Woodland present within the study area. Condition assessment has been determined using the biometric field assessment method such as used for BioBanking applications.

The canopy comprises mostly a mixture of *Eucalyptus tereticornis* and *Eucalyptus moluccana* to a height of between 15-25m and a projected foliage cover of 10-30% dependent upon the age of the trees. There were seldom any *Eucalyptus crebra* within the canopy.

The mid-storey is largely dominated by the exotic African Olive trees. Where native mid-storey was present, the diversity was very low and generally restricted to just *Bursaria spinosa* var. *spinosa*.

The ground layer was found to be sparse in the majority of remnants due to a lack of light and competition from African Olives. Consequently, there was regularly less than 20% coverage of natives in the ground layer. Often half of the ground cover was dominated by African Olive seedlings. Some native species that were found regularly amongst the quadrats included *Microlaena stipoides*, *Oplismenus aemulus*, *Themeda australis*, *Glycine clandestina*, *Brunoniella pumilio*, *Dichondra repens*, *Cheilanthes sieberi* and *Solanum prinophyllum*.

Moist Shale Woodland

This vegetation community encompasses the remnant vegetation on the escarpment and commensurate with the EEC of the same name under the *TSC Act*.

There is approximately 6.48 ha of moderate-high and 3.04 ha of low condition Moist Shale Woodland present within the study area.

The canopy comprises mostly a mixture of *Eucalyptus tereticornis* and *Eucalyptus moluccana* to a height of between 20-30m and a projected foliage cover of 10-30% dependent upon the age of the trees.

The mid-storey is largely dominated by the exotic African Olive trees. Where native mid-storey was present, the diversity was very low and generally restricted *Acacia implexa* and less frequently *Bursaria spinosa* var. *spinosa*.

The ground layer was found to be sparse in the majority of remnants due to a lack of light and competition from African Olives. Ground layer vegetation was similarly suppressed with less than 20% coverage, 50% of the ground cover was dominated by African Olive seedlings. Some native species that were found amongst the quadrats included *Oplismenus aemulus*, *Themeda australis*, *Dichondra repens* and *Cyperus gracilis*.

There was not a lot of difference in species make up between the Cumberland Plain Woodland and Moist Shale Woodland. The lack of native species diversity, intense weed infestation and some past grazing have all lead to its current condition and lack of indicative species. However, the soil type, aspect and topography are more suited to this vegetation unit as opposed to Cumberland Plain Woodland vegetation however.

African Olive stands

African Olives were abundant on the escarpment, in particular, on the eastern side where it is the primary vegetation type. Within this vegetation community, native species was generally around five (5) species or less per 0.04ha area, and typically treeless or less than 5% coverage. Severe African Olive infestations account for 7.3ha of vegetation coverage within the site.

Heritage gardens

These are landscaped garden beds that surround the existing dwelling which form part of the heritage curtilage.

In the immediate surrounds, the gravelled carriage drive, lawn tennis court site and plantings are elements of a substantially intact mid-19th century garden. The garden contains Moreton Bay Figs, Hoop Pines, Funeral Cypressess, White Cedars, Pepper and Coral Trees, a Norfolk Island Hibiscus, Bauhinia, Agaves, Oleanders, Mauritius hemp (the stretch of original drive in front of the house is a forest of these), Yuccas, Aloes and hedges of *Tecoma capensis*, common olive and African Boxthorn. The kitchen garden, laid out in 1809 and described in Sturt's 1839 sale advertisement may have occupied sloping ground to the north west of the house (http://www.scenic hills.org.au/history_6.html)

Exotic vegetation

This describes largely the planted rows of African Olives around driveways and near the existing dwelling.

Dam with occasional fringing sedges

This describes the dams on site and their fringing vegetation on low adjacent topography. No target floristic surveys were conducted within the dams.

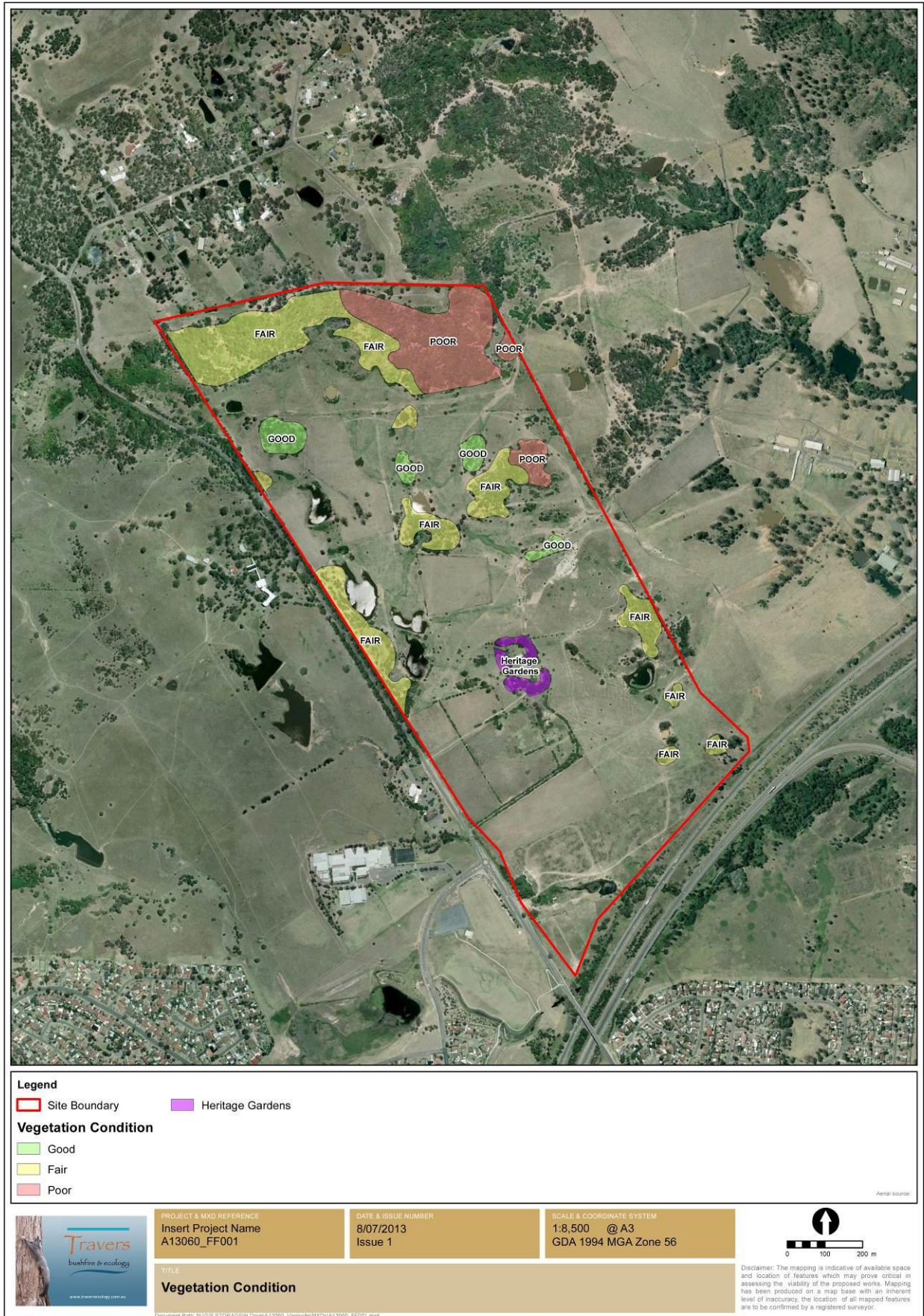

Figure 3 – Vegetation condition

3.2 Fauna results

Fauna species observed throughout the duration of fauna surveys are listed in Table 3.2 below.

Table 3.2 – Fauna observations for the study area

Common name	Scientific name	Method observed	
		July 2013	Sept 2015
Birds			
Australasian Grebe	<i>Tachybaptus novaehollandiae</i>	O	O
Australian Hobby	<i>Falco longipennis</i>	O	
Australian King Parrot	<i>Alisterus scapularis</i>	O	O
Australian Magpie	<i>Gymnorhina tibicen</i>	O	O
Australian Pelican	<i>Pelecanus conspicillatus</i>		O
Australian Raven	<i>Corvus coronoides</i>	O	O
Australian White Ibis	<i>Threskiornis molucca</i>	O	
Australian Wood Duck	<i>Chenonetta jubata</i>	O	O
Barn Owl	<i>Tyto alba</i>	O	
Bar-shouldered Dove	<i>Geopelia humeralis</i>	W	W
Bell Miner	<i>Manorina melanophrys</i>	W	W
Black-faced Cuckoo-shrike	<i>Coracina novaehollandiae</i>	O	
Black-fronted Dotterel	<i>Elseyornis melanops</i>		O
Black-shouldered Kite	<i>Elanus axillaris</i>	O	
Brown Gerygone	<i>Gerygone mouki</i>	O	
Brown Goshawk	<i>Accipiter fasciatus</i>		O
Cattle Egret	<i>Ardea ibis</i>	O	
Chestnut Teal	<i>Anas castanea</i>	O	
Common Blackbird *	<i>Turdus merula</i>	O	W
Common Myna *	<i>Acridotheres tristis</i>	O	O
Common Starling *	<i>Sturnus vulgaris</i>	O	O
Crested Pigeon	<i>Ocyphaps lophotes</i>	O	O
Double-barred Finch	<i>Taeniopygia bichenovii</i>	O	
Dusky Moorhen	<i>Gallinula tenebrosa</i>	O	O
Eastern Rosella	<i>Platycercus eximius</i>	O	O
Eastern Yellow Robin	<i>Eopsaltria australis</i>	O	W
Eurasian Coot	<i>Fulica atra</i>	O	O
Fairy Martin	<i>Hirundo ariel</i>	O	
Fan-tailed Cuckoo	<i>Cacomantis flabelliformis</i>	W	W
Galah	<i>Cacatua roseicapilla</i>	O	O
Golden Whistler	<i>Pachycephala pectoralis</i>	O	W
Grey Butcherbird	<i>Cracticus torquatus</i>	O	O
Grey Fantail	<i>Rhipidura fuliginosa</i>	O	O
Grey Shrike-thrush	<i>Colluricincla harmonica</i>		W
Grey Teal	<i>Anas gracilis</i>		O
Hardhead	<i>Aythya australis</i>	O	O
Laughing Kookaburra	<i>Dacelo novaeguineae</i>	W	O
Lewin's Honeyeater	<i>Meliphaga lewinii</i>	W	W
Little Black Cormorant	<i>Phalacrocorax sulcirostris</i>	O	O
Little Pied Cormorant	<i>Phalacrocorax melanoleucos</i>	O	O
Long-billed Corella	<i>Cacatua tenuirostris</i>	W ^{PR}	W
Magpie-lark	<i>Grallina cyanoleuca</i>	O	O
Masked Lapwing	<i>Vanellus miles</i>	O	O
Nankeen Kestrel	<i>Falco cenchroides</i>	O	
Noisy Miner	<i>Manorina melanocephala</i>	O	O
Pacific Black Duck	<i>Anas superciliosa</i>	O	O
Peregrine Falcon	<i>Falco peregrinus</i>	O	

Common name	Scientific name	Method observed	
Pied Currawong	<i>Strepera graculina</i>	W	
Purple Swampphen	<i>Porphyrio porphyrio</i>	O	O
Rainbow Lorikeet	<i>Trichoglossus haematodus</i>	O	O
Red-browed Finch	<i>Neochmia temporalis</i>	O	O
Red-rumped Parrot	<i>Psephotus haematonotus</i>	O	O
Red-whiskered Bulbul *	<i>Pycnonotus jocosus</i>	O	W
Silvereye	<i>Zosterops lateralis</i>	O	O
Spotted Pardalote	<i>Pardalotus punctatus</i>	O	W
Spotted Turtle-Dove *	<i>Streptopelia chinensis</i>	O	W
Striated Pardalote	<i>Pardalotus striatus</i>	O	W
Sulphur Crested Cockatoo	<i>Cacatua galerita</i>		W
Superb Fairy-wren	<i>Malurus cyaneus</i>	O	O
Wedge-tailed Eagle	<i>Aquila audax</i>	O	
Welcome Swallow	<i>Hirundo neoxena</i>	O	O
White-browed Scrubwren	<i>Sericornis frontalis</i>	W ^{PR}	
White-faced Heron	<i>Egretta novaehollandiae</i>	O	O
Willie Wagtail	<i>Rhipidura leucophrys</i>	O	O
Yellow-faced Honeyeater	<i>Caligavis chrysops</i>		W
Yellow Thornbill	<i>Acanthiza nana</i>	O	
Yellow-billed Spoonbill	<i>Platalea flavipes</i>		O
Mammals			
Black Rat *	<i>Rattus rattus</i>	E	O
Domesticated Cattle *	<i>Bos taurus</i>	O	O
Domesticated Dog *	<i>Canis lupus familiaris</i>		W
East-coast Freetail Bat ^{TS}	<i>Micronomus norfolkensis</i>	U	U
Eastern Bentwing-bat ^{TS}	<i>Miniopterus orianae oceansis</i>	U	U
Eastern Freetail-bat	<i>Mormopterus ridei</i>	U	U
European Red Fox *	<i>Vulpes vulpes</i>	O	O
Goat *	<i>Capra hircus</i>		O
Gould's Wattled Bat	<i>Chalinolobus gouldii</i>	U	U
Grey-headed Flying-fox ^{TS}	<i>Pteropus poliocephalus</i>		O
Horse *	<i>Equus caballus</i>	O	
Large-footed Myotis ^{TS}	<i>Myotis macropus</i>	U	U
Little Forest Bat	<i>Vespadelus vulturnus</i>	U ^{PR}	U ^{PR}
Rabbit *	<i>Oryctolagus cuniculus</i>	O	O
Sugar Glider	<i>Petaurus breviceps</i>	O	
Wallaby sp.	<i>Wallabia</i> or <i>Macropus</i> sp.	P ^{PR}	
Reptiles			
Cream-striped Shining Skink	<i>Cryptoblepharus virgatus</i>		O
Eastern Long-necked Turtle	<i>Chelodina longicollis</i>		O
Grass Skink	<i>Lampropholis guichenoti</i>	O	O
Red-Bellied Black Snake	<i>Pseudechis porphyriacus</i>	O	
Amphibians			
Common Eastern Froglet	<i>Crinia signifera</i>	W	W
Dwarf Tree Frog	<i>Litoria fallax</i>	W	W
Peron's Tree Frog	<i>Litoria peronii</i>		W
Smooth Toadlet	<i>Uperoleia laevigata</i>	O	W
Striped Marsh Frog	<i>Limnodynastes peronii</i>		W
Spotted Marsh Frog	<i>Limnodynastes tasmaniensis</i>		W
Whistling Tree Frog	<i>Litoria verreauxii</i>	W	W
Mollusc			
Cumberland Plain Land Snail ^{TS}	<i>Meridolum corneovirens</i>		O
Brown Garden Snail *	<i>Cornu aspersum</i>	W	W
Semi-slug (Helicarionidae)	<i>Stanisiccia freycineti</i>	W	W

Common name	Scientific name	Method observed
<p>Note: * indicates introduced species ^{TS} indicates threatened species ^{PR} indicates species identified to a 'probable' level of certainty – more likely than not ^{PO} indicates species identified to a 'possible' level of certainty – recorded to a moderate to high level of uncertainty usually applied to a threatened species of note.</p>		
E - Nest/roost	H - Hair/feathers/skin	P - Scat
F - Tracks/scratchings	K - Dead	Q - Camera
FB - Burrow	O - Observed	T - Trapped/netted
G - Crushed cones	OW - Obs & heard call	U - <i>Anabat</i> /ultrasound
		W - Heard call
		X - In scat
		Y - Bone/teeth/shell
		Z - In raptor/owl pellet

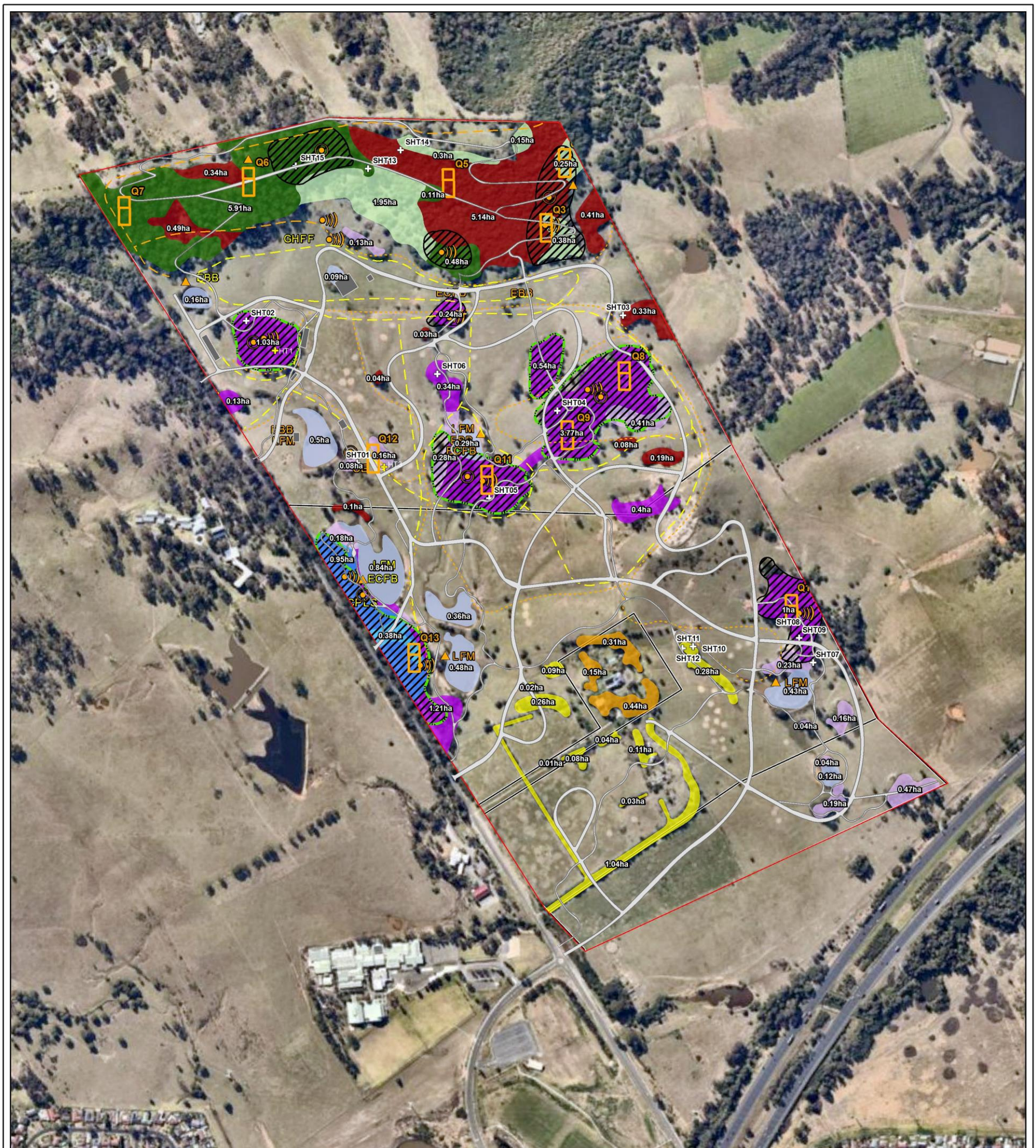

Legend	
<ul style="list-style-type: none"> Significant Habitat Trees Fauna Survey Effort (2013) Anabat Station Diurnal Bird Census Nocturnal Call-playback Cumberland Plain Land Snail search area Spotlighting Transect Vehicle Spotlighting 	<ul style="list-style-type: none"> Fauna Survey Results (2013) CE Cattle Egret ECFB East-coast Freetail Bat EBB Eastern Bentwing-bat LFM Large-footed Myotis
<ul style="list-style-type: none"> Fauna Survey Effort (2015) Spotlighting Transect Cumberland Plain Land Snail search area Snail Retention Area 	<ul style="list-style-type: none"> Fauna Survey Results (2015) CPLS1 dead 1 alive ECFB East-coast Freetail Bat EBB Eastern Bentwing-bat GHFF Grey-headed Flying-fox LFM Large-footed Myotis Habitat Tree
<ul style="list-style-type: none"> Flora Survey Effort (2013) Biometric Flora Quadrats (20x20m / 50x20m) 	<ul style="list-style-type: none"> Vegetation Communities EEC - Cumberland Plain Woodland Cumberland Plain Woodland (Low) Cumberland Plain Woodland (Moderate) EEC - Moist Shale Woodland Moist Shale Woodland (Low) Moist Shale Woodland (Moderate) Non-EEC Vegetation African Olive Dam with occasional fringing sedges Exotic Vegetation Heritage Gardens

Aerial source:



PROJECT & MXD REFERENCE
 Varroville
 A15141_FF001

DATE & ISSUE NUMBER
 15/10/2015
 Issue 1

SCALE & COORDINATE SYSTEM
 1:6,500 @ A3
 GDA 1994 MGA Zone 56

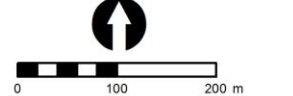

TITLE
Flora & Fauna Survey Effort & Results

Document Path: N:\GIS\STORAGE\N Drive\A15141_SouthWestBusinessPark_Varroville\MXD\A15141_FF001.mxd

Disclaimer: The mapping is indicative of available space and location of features which may prove critical in assessing the viability of the proposed works. Mapping has been produced on a map base with an inherent level of inaccuracy, the location of all mapped features are to be confirmed by a registered surveyor.

Figure 4 – Flora and fauna survey effort and results



Ecological Assessment

4

4.1 Previous surveys reviewed

The 2002 NPWS regional vegetation mapping of the Cumberland Plain was examined to identify the potential vegetation communities' onsite.

The escarpment area contains a mixture of Map Unit 13 and 14 which relates to Western Sydney Dry Rainforest and Moist Shale Woodland respectively.

Western Sydney Dry Rainforest typically does not contain eucalypts and is found on sheltered lower slopes of steep topography over shale. The conditions are appropriate for this vegetation to occur but it was not observed within the study area.

Moist Shale Woodland contains eucalypts and a relatively sparse shrub stratum dominated by mesomorphic species. This vegetation community usually grades from Cumberland Plain Woodland on the lower slopes to Moist Shale Woodland where the slope gradients are higher and there is some shelter. The topographic elements and typical canopy is present, but the lower strata is mostly absent and the little that is present contains elements that are characteristic of Moist Shale Woodland.

The remaining areas below the escarpment have been mostly mapped as Map Unit 9 and some Map Unit 10 which both relate to Cumberland Plain Woodland vegetation. We concur that these two (2) communities are present.

One (1) small area along the western boundary just south of the location of Quadrat 13 has been mapped as Map Unit 11, Alluvial Woodland. This is incorrect, the vegetation is Cumberland Plain Woodland for the entire patch.

Ecological reports by *ERM* (2006) and *SKM* (2005) undertook survey of lands to the immediate east. The same EECs were observed and no threatened flora species were found. Cumberland Plain Land Snail was observed as well as the Eastern Freetail-bat. No threatened flora species were observed, nor were any species considered to have potential habitat given the extent of clearing, grazing and weed invasion.

4.2 Flora

A number of landscaping species were observed within the western portion of the study area around the existing dwelling. These were generally not taken into consideration in preparing the species list. Section 3 of the report provides a description of the heritage gardens as referenced from the *Scenic Hills Association* website (www.scenichills.org.au). All species are listed in Table 3.1.

No threatened flora species were observed.

4.2.1 Local / Regional flora matters

The following species occur within the site that are considered to have some local value within the Campbelltown LGA, however none are listed as regionally significant as they have a widespread distribution across the Cumberland Plain of Sydney.

- *Chloris ventricosa*
- *Einadia polygonoides*
- *Geranium solanderi*
- *Glycine microphylla*
- *Oxalis perennans*
- *Sida corrugata*
- *Sporobolus creber*

4.2.2 State legislative flora matters

(a) Threatened flora species (NSW)

TSC Act – A search of the *Atlas of NSW Wildlife* (OEH 2015) indicated a list of species that have been recorded within a 10km radius of the study area. Those species are considered for suitable habitat and potential to occur in Table A2.1 (Appendix 2).

Based on the habitat assessment within Appendix 2, it is considered that the study area provides varying levels of potential habitat for the following state listed threatened flora species:

Table 4.1 – State listed threatened flora species with suitable habitat present

Common name	TSC Act	Potential to occur
<i>Cynanchum elegans</i>	E1	Low – Moist Shale Woodland
<i>Grevillea parviflora</i> var. <i>parviflora</i>	V	Marginal / Low
<i>Pimelea spicata</i>	E1	Low – Cumberland Plain Woodland

Note: Full habitat descriptions for these species are provided in Appendix 2

It was also considered that there may be some level of suitable habitat for *Acacia pubescens*, however a lack of nearby records and likelihood of occurrence was considered overall to be highly unlikely, therefore there is not expected habitat loss for the species and thus no 7 part test required.

Despite any potential habitat, no state listed threatened flora species were observed during survey.

(b) Endangered flora populations (NSW)

There is one (1) known endangered population within a 10km radius of the study area, *Marsdenia viridiflora* subsp. *viridiflora* population in the Bankstown, Blacktown, Camden, Campbelltown, Fairfield, Holroyd, Liverpool and Penrith local government areas (LGAs).

Some parts of the remnant Cumberland Plain Woodland may provide marginal habitat for the population to occur, however, no specimens were observed during the botanical survey.

(c) Endangered ecological communities (NSW)

Two (2) EECs, Cumberland Plain Woodland and Moist Shale Woodland, were observed within the study area.

Cumberland Plain Woodland and Moist Shale Woodland occur throughout the site in variable conditions, but no high quality remnants were observed because of grazing, clearing and dense infestations of African Olive. There is approximately 12.45 ha of Cumberland Plain Woodland of which 2.76 ha is low condition. There is approximately 9.53 ha of Moist Shale Woodland of which 3.05 ha is of low condition. Cumberland Plain Woodland occurs on the gentle topography in the lower slopes of the study area. Moist Shale Woodland occurs on the steeper south facing slopes in the northern most part of the study area.

The low quality remnants are those which meet the criteria for low condition under a biometric assessment as the over storey is less than 25% of the lower benchmark figure and the ground layer contained greater than 50% exotic coverage. Low condition vegetation patches are deemed to have a low long-term viability and are all less than 0.5 ha. Low condition remnants may be utilised for proposed burial zones, however the moderate quality patches are recommended to be conserved or used for placement of memorial plaques only.

Proposed buildings and constructed pathways inclusive of APZ management amounts to an impact of 0.68 ha upon Cumberland Plain Woodland, and 0.35 ha upon Moist Shale Woodland. The impacts will not cause a significant impact given the amount of both EECs being retained and proposed for restoration, nor will the proposed isolate or fragment the EECs.

4.2.3 Matters of national environmental significance - flora

(a) Threatened flora species (national)

A review of the schedules of the *EPBC Act* indicated the potential for a list of threatened flora species to occur within a 10km radius of the site. These species have been considered for habitat presence and potential to occur within Appendix 2.1.

Based on the habitat assessment within Appendix 2.1, it is considered that the study area provides varying levels of potential habitat for the following nationally listed threatened flora species:

Table 4.2 – Nationally listed threatened flora species with suitable habitat present

Common name	EPBC Act	Potential to occur
<i>Cynanchum elegans</i>	E	Low – Moist Shale Woodland
<i>Grevillea parviflora</i> var. <i>parviflora</i>	V	Marginal / Low
<i>Pimelea spicata</i>	E	Low – Cumberland Plain Woodland

Despite potential habitat, no nationally listed threatened species were observed during the field survey.

(b) Endangered ecological communities (national)

Cumberland Plain Shale Woodlands and Shale-Gravel Transition Forest is equivalent to the Cumberland Plain Woodland vegetation as mapped on Figure 4. This is the non-escarpment

vegetation occupying 12.45 ha of land. Cumberland Plain Woodland is listed as critically endangered.

Western Sydney Dry Rainforest and Moist Woodland on Shale occur on the escarpment and occupy approximately 9.53 ha of the study area. This EEC has recently been listed as critically endangered.

The proposal has placed buildings strategically to limit the amount of modification required to retained bushland.

Critically endangered and endangered species significant impact criteria

In accordance with the *EPBC Act* significance assessment guidelines, an action is likely to have a significant impact on a critically endangered or endangered species if there is a real chance or possibility that it will;

- lead to a long-term decrease in the size of a population
- reduce the area of occupancy of the species
- fragment an existing population into two or more populations
- adversely affect habitat critical to the survival of a species
- disrupt the breeding cycle of a population
- modify, destroy, remove, isolate or decrease the availability or quality of habitat to the extent that the species is likely to decline
- result in invasive species that are harmful to a critically endangered or endangered species becoming established in the endangered or critically endangered species' habitat
- introduce disease that may cause the species to decline, or
- interfere with the recovery of the species.

The answer to all of the above questions is expected to be a no, therefore the proposal is not considered to be significant in respect to EPBC matters regarding EECs. There is a proposal to improve and regenerate vegetation on site along the western boundary in particular for Cumberland Plain Shale Woodland and Shale-Gravel Transition Forest, and the undertake weed management to improve the Western Sydney Dry Rainforest and Moist Woodland on Shale along the northern boundary.

The planning proposal was not considered to have a significant impact on matters of national environmental significance. As such a referral to Department of Environment should not be required.

4.2.4 Flora and EEC conclusions

Whilst potential habitat for threatened flora includes the species *Acacia pubescens*, *Cynanchum elegans*, *Grevillea parviflora* subsp. *parviflora* and *Pimelea spicata*, the study area is unlikely to support *Acacia pubescens* given past land management or lack of recent / nearby records, and thus a 7 part test of significance would not be required for this species. For *Cynanchum elegans*, *Grevillea parviflora* subsp. *parviflora* and *Pimelea spicata*, a 7 part test of significance is required. As there have been no observations of any threatened flora species, a significant impact will not be caused upon these species.

As there have been no observations of the endangered population of *Marsdenia viridiflora* subsp. *viridiflora* within the study area, the 7 part test concluded a not significant impact upon this endangered population.

The presence of state and nationally listed critically EECs poses constraints for future development.

Cumberland Plain Woodland which occurs within riparian corridors will likely be protected insitu as buffers are required to all watercourses as stipulated in the waterway management plan (*Travers bushfire & ecology, 2015*). Creek lines and associated vegetation will have a variable width buffer for protection of 10-30m either side of the creek line. The Moist Shale Woodland on the escarpment is mostly too steep for the proposed land use and has connectivity values to woodland on the adjacent properties, therefore it was recommended in the 2013 constraints planning report to be retained. The proposal will have some level of impact upon Cumberland Plain Woodland vegetation for the construction of roads / tracks and digging of plots and there will be some impact upon the Moist Shale Woodland for construction of tracks leading up to the top of the site. These tracks will meander up the slope likely avoiding trees and they are for walking thus will not be wide like road pavement, hence the impacts will be limited.

There is ample land within the riparian zone that could be rehabilitated to Cumberland Plain Woodland to offset the loss of small areas by the proposed cemetery. The proposed riparian setbacks encompass some of the Cumberland Plain Woodland remnants, and as the riparian corridors would be revegetated, the diversity and integrity will be improved in the long term.

Development and impacts in the Moist Shale Woodland are limited due to the topography in the area. As it is connected to similar vegetation across the hillside on adjoining properties, the local area impact is low.

The 7 part test (Appendix 3) concluded a not significant impact upon EECs.

With respect to *EPBC Act* legislation, the removal of Cumberland Plain Shale Woodlands and Shale-Gravel Transition Forest and Western Sydney Dry Rainforest and Moist Shale Woodland that is part of a patch larger than 0.5 ha requires a significance assessment and potential referral to OEH. However, the impacts are minor, can be compensated by revegetation works and are not considered to be significant.

4.3 Fauna

All fauna species recorded during survey(s) are listed in Table 3.2.

4.3.1 Fauna habitat

The fauna habitats present within the site are identified within Table 4.3.

Table 4.3 – Observed fauna habitat

Topography									
Flat	✓	Gentle	✓	Moderate	✓	Steep	✓	Drop-offs	
Vegetation structure									
Closed Forest		Open Forest	✓	Woodland	✓	Heath		Grassland	✓
Disturbance history									
Fire		Under-scrubbing		✓		Cut and fill works			
Tree clearing	✓	Grazing		✓					
Soil landscape									
DEPTH:		Deep	✓	Moderate	✓	Shallow		Skeletal	
TYPE:		Clay	✓	Loam	✓	Sand		Organic	✓

VALUE:	Surface foraging ✓	Sub-surface foraging	Denning / burrowing ✓
WATER RETENTION:	Well drained ✓	Damp / moist ✓	Water logged Swamp / soak
Rock habitat			
None			
Feed resources			
FLOWERING TREES:	Eucalypts ✓	Corymbias	Melaleucas ✓
SEEDING TREES:	Allocasuarinas	Conifers	
WINTER FLOWERING EUCALYPTS:	<i>C. maculata</i>	<i>E. crebra</i> ✓	<i>E. globoidea</i> <i>E. sideroxylon</i>
FLOWERING PERIODS:	Autumn ✓	Winter ✓	Spring ✓ Summer ✓
OTHER:	Mistletoe ✓	Figs / fruit	Sap / manna Termites ✓
Foliage protection			
UPPER STRATA:	Dense	Moderate ✓	Sparse ✓
MID STRATA:	Dense ✓	Moderate ✓	Sparse ✓
PLANT / SHRUB LAYER:	Dense ✓	Moderate	Sparse ✓
GROUNDCOVERS:	Dense	Moderate	Sparse ✓
Hollows / logs			
TREE HOLLOW TYPES:	Large ✓	Medium ✓	Small ✓
TREE HOLLOW TYPES:	Spouts / branch ✓	Trunk ✓	Broken trunk ✓ Basal cavities ✓ Stags ✓
GROUND HOLLOW TYPES:	Large	Medium	Small
Vegetation debris			
FALLEN TREES:	Large	Medium	Small
FALLEN BRANCHES:	Large ✓	Medium ✓	Small ✓
LITTER:	Deep ✓	Moderate ✓	Shallow ✓
HUMUS:	Deep	Moderate ✓	Shallow ✓
Drainage catchment			
WATER BODIES:	Wetland(s)	Soak(s)	Dam(s) ✓ Drainage line(s) ✓ Creek(s) River(s)
RATE OF FLOW:	Still ✓	Slow	Rapid
CONSISTENCY:	Permanent ✓	Perennial	Ephemeral
RUNOFF SOURCE:	Urban / Industrial	Parkland	Grazing ✓ Natural
RIPARIAN HABITAT:	High quality	Moderate quality	Low quality ✓ Poor quality ✓
Artificial habitat			
STRUCTURES:	Sheds	Infrastructure	Equipment ✓
SUB-SURFACE:	Pipe / culvert(s)	Tunnel(s)	Shaft(s)
FOREIGN MATERIALS:	Sheet ✓	Pile / refuse	

4.3.2 Habitat trees

Data on significant habitat trees located across the entire study area was collected in 2013 and identified by GPS; locations are depicted on Figure 4 and data is provided in Table 4.4 below. Significant habitat trees are defined as trees containing large hollows suitable for use by owls and / or containing a number of good quality hollows typically consisting of more than one (1) medium (10-30cm) sized hollow. A tree may also be considered significant where evidence of use by threatened fauna is found.

Although some large hollows were identified within the study area and the small Barn Owl was recorded present during survey, these hollows were not considered to be suitable for use by the threatened large forest owls due generally to their limited size and the surrounding habitat types.

Data on all habitat trees containing hollows or other notable habitat features was collected within and surrounding the proposed development area (subject site) during 2015 survey. This data is provided in Table 4.4 also.

Some hollow dependent fauna species were recorded during survey including Sugar Glider, Barn Owl, Australian King Parrot, Australian Wood Duck, Eastern Rosella, Galah, Laughing Kookaburra, Long-billed Corella, Pacific Black Duck, Rainbow Lorikeet, Red-rumped Parrot, Striated Pardalote, Eastern Freetail-bat, Gould's Wattle Bat, Little Forest Bat, Dwarf Tree Frog and Whistling Tree Frog as well as two threatened fauna species including East-coast Freetail Bat and Large-footed Myotis.

Only two hollow-bearing trees (HT1 & HT2) were observed within 50m of proposed development buildings. Both of these trees are in healthy condition within woodland patches and will be retained even if located within proposed APZ's. The third hollow-bearing tree is an isolated large dead tree within the open landscape which may have been a priority for removal for safety reasons. The hollow within this tree (HT3) is located 6m from the ground and all upper limbs above this may be removed for safety and thus retaining the trunk and hollow. Such retention would not be warranted if an inspection of the hollow by tree climber revealed no use by fauna.

Table 4.4 – Significant habitat tree data

Tree No	Common name	DBH (cm)	Spread (m)	Height (m)	Vigour (%)	Hollows and other habitat features recorded
Significant habitat trees (study area)						
SHT1	Forest Red Gum	115	24	30	70	2x 0-5 branch hollows, 1x 30-35cm trunk hollow
SHT2	Forest Red Gum	100	13	24	30	2x 0-5 branch hollows, 3x 0-5cm trunk hollows, 2x 10-15cm branch hollows
SHT3	dead tree	90	13	19	0	3x 0-5 branch hollows, 2x 5-10cm trunk hollows, 2x 5-10cm branch hollows, 4x 10-15cm branch hollows
SHT4	dead tree	110	13	27	0	5x 0-5 branch hollows, 2x 0-5cm trunk hollows, 1x 5-10cm branch hollows, 2x 15-20cm branch hollows
SHT5	Forest Red Gum	90	19	28	70	4x 0-5 branch hollows, 2x 5-10cm branch hollows, 3x 10-15cm trunk hollows
SHT6	dead tree	90	12	22	0	4x 0-5 branch hollows, 5x 5-10cm branch hollows, 1x 15-20cm trunk hollows
SHT7	dead tree	110	13	25	0	1x 0-5 branch hollows, 1x 5-10cm trunk hollows, 2x 5-10cm branch hollows, 1x 10-15cm branch hollows, 2x 10-15cm trunk hollows (good quality), 1x 15-20cm broken trunk hollows
SHT8	Grey Box	45	11	26	65	Small-sized raptor nest
SHT9	Grey Box	65	14	29	60	1x 5-10cm trunk hollows, 1x 5-10cm branch hollows, 1x 10-15cm branch hollows, 1x 25-30cm broken trunk hollow (good quality)
SHT10	Grey Box	110	17	32	60	2x 5-10cm branch hollows, 2x 10-15cm branch hollows, 2x 15-20cm broken trunk hollows
SHT11	Grey Box	80	13	27	65	2x 10-15cm branch hollows, 2x 15-20cm blow branch hollows
SHT12	Grey Box	80	14	25	60	1x 5-10cm trunk hollow (good quality),

Tree No	Common name	DBH (cm)	Spread (m)	Height (m)	Vigour (%)	Hollows and other habitat features recorded
						1x 10-15cm trunk hollow, 1x 15-20cm branch (bee nest inside)
SHT13	Grey Box	120	20	28	60	2x 10-15cm branch hollows, 1x 15-20cm branch, 1x 25-30cm broken trunk hollow (good quality)
SHT14	dead tree	70	6	23	0	1x 10-15cm branch hollows, 1x 20-25cm broken trunk hollow
SHT15	Forest Red Gum	85	17	28	55	2x 10-15cm branch hollows
Habitat trees (subject site)						
HT1	Forest Red Gum	110	16	19	70	2x 0-5cm branch, 1x 10-15cm trunk base
HT2	Forest Red Gum	80	17	25	75	1x 0-5cm branch, 1x 0-5cm trunk
HT3	dead tree	75	12	22	0	1x 5-10cm trunk (good quality) hollow 6m from ground. Trunk and hollow may be retained following upper limb management

4.3.3 Local fauna matters

Regionally significant fauna species observed during survey and listed within the *Native Fauna of Western Sydney - Urban Bushland Biodiversity Survey* (NPWS 1997) include the Wedge-tailed Eagle, Peregrine Falcon, Bar-shouldered Dove, Swamp Wallaby and Smooth Toadlet.

The Wedge-tailed Eagle was observed as a breeding pair high in flight and likely nesting in the nearby locality. The steep northern portions of the site just off the ridgeline are suitable for nesting, however, no nests were observed during survey. Small raptor or corvid nests were observed and identified by GPS and located on Figure 4. These nests may be utilised by Peregrine Falcon. The Peregrine Falcon and Hobby Falcon were both observed utilising the two prominent dead trees (stags) located along the eastern boundary as a perching outlook point.

A number of individual Smooth Toadlets were located below a log in the vegetated area surrounding the south eastern dam indicating this area is utilised for breeding. The Swamp Wallaby was not observed, however, scats located on the suitable steep vegetated landscape in the northern portions were considered likely to be this species, particularly given its previous recording on the neighbouring site. The Bar-shouldered Dove was heard calling in the Cumberland Plain Woodland in the central portions of the site; it is likely that this species is nesting in this area.

In addition to these species, regionally significant fauna recorded on the neighbouring lands to the east and surveyed by *ERM* (2006) include White-winged Chough and Lace Monitor.

As none of the abovementioned species are threatened they are not likely to offer any real constraint to the proposal. These species will benefit from retention of larger remnants and restoring connectivity along riparian channels within the study area.

4.3.4 State legislative fauna matters

(a) Threatened fauna species (NSW)

TSC Act – A search of the *Atlas of NSW Wildlife* (OEH, 2015) provided a list of threatened fauna species previously recorded within a 10km radius of the subject site. These species

are listed in Table A2.2 (Appendix 2) and are considered for potential habitat within the subject site.

Based on the habitat assessment within Appendix 2, it is considered that the subject site provides varying levels of potential habitat for the following state listed threatened fauna species:

Table 4.5 – State listed threatened fauna species with suitable habitat present

COMMON NAME	TSC Act	Potential to occur
East-coast Freetail Bat	V	recorded
Eastern Bentwing-bat	V	recorded
Large-footed Myotis	V	recorded
Grey-headed Flying-fox	V	recorded
Cumberland Plain Land Snail	E	recorded
Little Eagle	V	✓
Square-tailed Kite	V	✓
Swift Parrot	E	✓
Varied Sittella	V	✓
Yellow-bellied Sheath-tail-bat	V	✓
Eastern Falsistrelle	V	✓
Greater Broad-nosed Bat	V	✓
Little Lorikeet	V	low
Powerful Owl	V	low
Australasian Bittern	E	unlikely
Spotted Harrier	V	unlikely
Speckled Warbler	V	unlikely
Black-chinned Honeyeater	V	unlikely
Regent Honeyeater	E4A	unlikely
Scarlet Robin	V	unlikely
Flame Robin	V	unlikely
Diamond Firetail	V	unlikely
Little Bentwing-bat	V	unlikely

Note: Full habitat descriptions for these species are provided in Appendix 2

Five (5) state listed threatened fauna species including Cumberland Plain Land Snail (*Meridolum carneovirens*), Grey-headed Flying-fox (*Pteropus poliocephalus*), Eastern Bentwing-bat (*Miniopterus orianae oceansis*), East-coast Freetail Bat (*Micronomus norfolkensis*) and Large-footed Myotis (*Myotis macropus*) were recorded within the study area during surveys. These species have been assessed in detail within Appendix 3. The impact assessment for these species has concluded a not significant impact.

FM Act – No habitats suitable for threatened aquatic species were observed within the subject site and as such the provisions of this act do not require any further consideration.

(b) Endangered fauna populations (NSW)

There are no endangered fauna populations identified specifically to the Campbelltown LGA; however, the site does fall within the Sydney Metropolitan Catchment Management Authority area. An endangered population of White-fronted Chat (*Epthianura albifrons*) is identified to this area however this is made up of two (2) known isolated sub-populations; one (1) at Newington Nature Reserve on the Parramatta River and one (1) at Towra Point Nature

Reserve in Botany Bay. The study area provides only marginally suitable habitat for this species which was not recorded present during survey. Therefore, this species is not likely to offer a constraint to habitat removal and development within the study area.

(c) SEPP 44 Koala Habitat Protection

SEPP 44 Koala Habitat Protection applies to land within Local Government Areas (LGAs) listed under Schedule 1 of the Policy. In addition, Part 2 of the Policy outlines a three (3) step process to assess the likelihood of the land in question being potential or core koala habitat. Part 2 applies to land which has an area of greater than 1 hectare or has, together with any adjoining land in the same ownership, an area of more than 1 hectare.

The subject site is required to be considered under SEPP 44 as it falls within the Campbelltown LGA, which is listed on Schedule 1 of this Policy. In addition, the total area of the subject site is greater than 1 hectare, hence Part 2 – Development Control of Koala Habitats, of the Policy applies.

Potential Koala Habitat (PKH) is defined as land where at least 15% of the total number of trees in the upper or lower strata constitutes any of the tree species listed in Schedule 2 of the policy.

Core Koala Habitat (CKH) is defined as an area of land with a resident population of koalas, evidenced by attributes such as breeding females (i.e. females with young) and recent sightings of and historical records of a population.

A Koala Plan of Management is required to be prepared where council is satisfied that the land is CKH.

Step 1 – Is the land PKH?

One (1) Koala food tree species, Forest Red Gum (*Eucalyptus tereticornis*) as listed on Schedule 2 of SEPP 44, was recorded within the study area. These trees comprised greater than 15% of the total number of trees within the woodland vegetation communities and therefore are classified under SEPP 44 as PKH.

Step 2 – Is the land CKH?

No Koalas were directly observed at the time of fauna survey, which included diurnal searches of trees and spotlighting. In addition, there was no secondary evidence of Koala habitation in the area including characteristic scratches on trees and scats beneath trees.

A search of the *Atlas of NSW Wildlife* (OEH 2015) found several hundred Koala records within 10km of the study area. With the exception of three (3) isolated records from Middleton Grange (approximately 8km to the north) all remaining records are from the well-known and researched Koala population that occurs along the Georges River east of Campbelltown. There is no opportunity for connectivity of habitat between these records and the study area and no other nearby records. As such, the study area is not considered to comprise CKH as defined under SEPP 44 and the Koala will not likely offer a constraint to rezoning within the study area.

Step 3 – Koala Plan of Management

As the land is not considered to comprise CKH a Koala Plan of Management is not considered to be required.

4.3.5 National environmental significance - fauna

(a) Threatened fauna species (National)

EPBC Act – A review of the schedules of the *EPBC Act* identified a list of threatened fauna species or species habitat likely to occur within a 10km radius of the subject site. These species have been listed in Table A2.2 (Appendix 2), and those with potential habitat within the subject site are considered in the seven-part test within Appendix 3.

Based on the habitat assessment within Appendix 2, it is considered that the subject site provides varying levels of potential habitat for the following nationally listed threatened fauna species:

Table 4.6 – Nationally listed threatened fauna species with suitable habitat present

COMMON NAME	EPBC Act	Potential to occur
Grey-headed Flying-fox	V	recorded
Swift Parrot	E	✓
Australasian Bittern	E	unlikely
Regent Honeyeater	E	unlikely

One (1) nationally listed threatened fauna species Grey-headed Flying-fox (*Pteropus poliocephalus*) was recorded in flight over the study area during 2013 and 2015 surveys. This species was not observed foraging on any trees within the study area however this is expected as seasonal foraging resources permit.

The Significant Impact Criteria for a vulnerable species listed under the EPBC Act 1999 (Appendix 4) was reviewed to assess the impacts on this species as a result of the proposed subdivision layout within the subject site. As the subject site does not contain any likely roosting or subsequent breeding habitat for Grey-headed Flying-fox and foraging habitat will remain well represented in the locality, it is concluded that there will not be any significant impact on this species, or other nationally listed threatened fauna species with potential to occur, as a result of the subdivision proposal.

(b) Protected migratory species (National)

The EPBC Act Protected Matters Report provides additionally listed terrestrial, wetland and marine migratory species of national significance likely to occur, or with habitat for these species likely to occur, within a 10km radius of the subject site. The habitat potential of migratory species is considered in Table A2.3 (Appendix 2). The habitat potential of threatened migratory species is considered in Table A2.3 Table A2.2 (Appendix 2).

One (1) protected migratory species, the Cattle Egret (*Ardea ibis*) was recorded present during survey in 2013 but not in 2015. No evidence of nesting was observed on site by this species however potential for nesting within the riparian vegetation fringing the existing dams cannot be ruled out. The retention and restoration of riparian habitats within the site as part of the proposal will ensure that any breeding habitat is retained. It is however expected that site use by the Cattle Egret will be reduced by the removal of grazing by cattle providing a foraging host.

The impact assessment for this species and other nationally protected migratory species with potential to occur has concluded a not significant impact.

4.4 Vegetation connectivity

The vegetation along the steep northern slopes of the study area does continue into the local surrounding landscape and provides a refuge for locally occurring fauna, however, this connectivity eventually terminates before reaching any large regional conservation areas (as seen in Figure 5). Therefore, the vegetation within the study area is not part of any contiguous regional corridor.

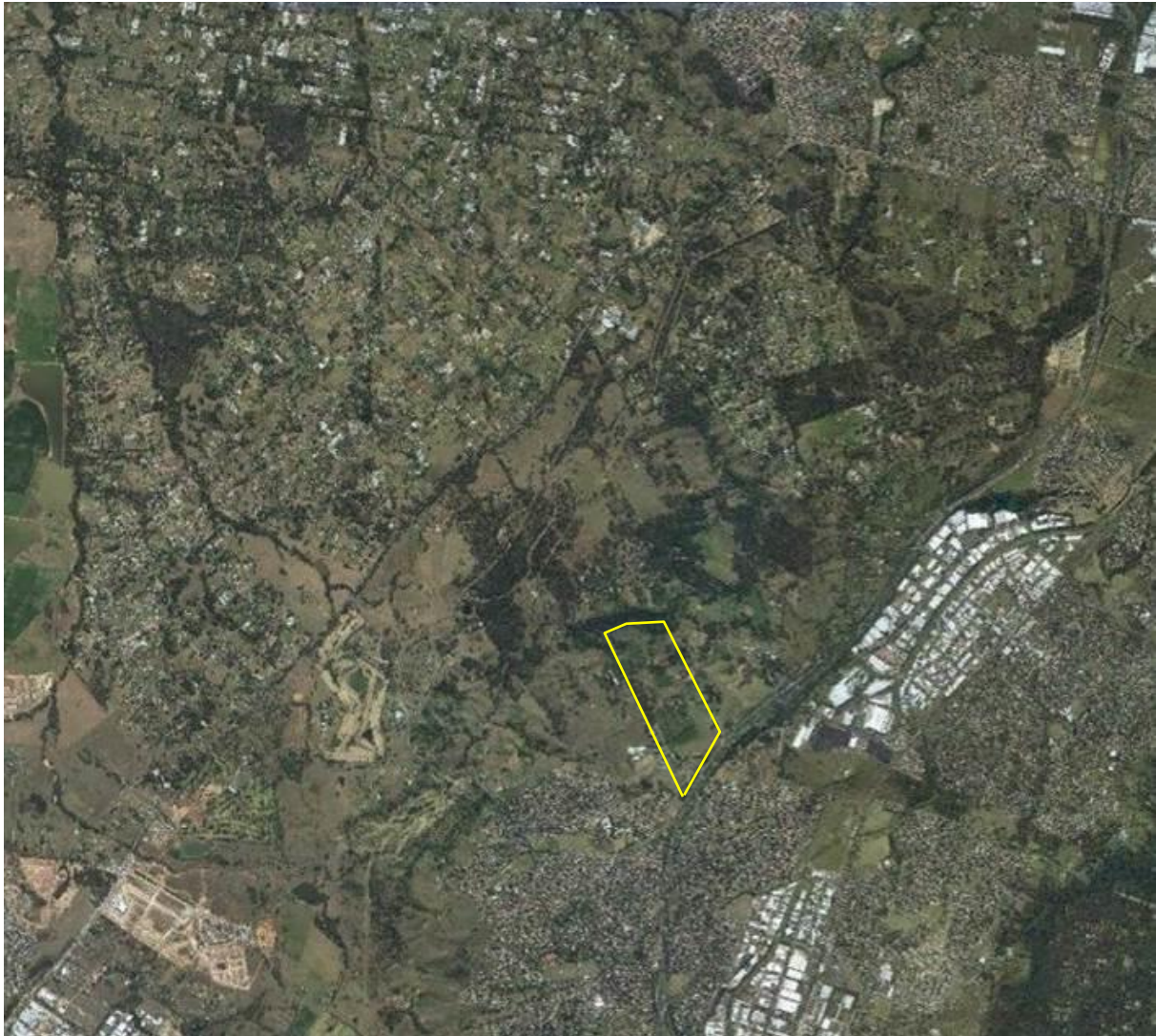

Figure 5 – Local connectivity

The connectivity that exists within the combined local patch continues along nearby riparian channels, hillsides and other non-cleared rural landscapes. Typically, a corridor is valued to ensure wildlife can move between vegetation parcels that contain habitat characteristics suitable for each taxa and foraging opportunities for those taxa. In other words they need protection and food. They also need mating opportunity and, for some wildlife, movement opportunity is quite small as they are territorial whilst others are more opportunistic and migrate over larger areas.

For some wildlife, the dispersal (home) range is quite small whilst others migrate over larger areas. Where wildlife numbers, particularly some populations, and diversity are in large quantities and require movement to and from large areas (ecosystems) then a suitable large

corridor linkage should be provided. Likewise, if a small quantity of wildlife is known to be present then a smaller corridor may accommodate these species / populations adequately.

Therefore, the local corridors are not expected to facilitate regional movement of large terrestrial native fauna but do still retain a valued function in the locality. For example, during survey the steep hillside woodland areas to the north was found to contain denning habitat for a local Sugar Glider population as well as roosting and possible nesting habitat for a local Barn Owl pair. Hobby and Peregrine Falcons hunt birds off the woodland fringes and utilise the old tall trees and stags for outlooks. All these species are not likely well represented in the region and the combined total woodland areas of the site provide for a high overall diversity of native bird and bat species.

Despite the fragmented vegetation in the locality, connectivity will be enhanced as a result of protecting and restoring escarpment as well as habitats along riparian corridors. Future planning and corridor establishment will ensure the following local biodiversity values:

- Threatened species habitat – The higher quality areas of each of the natural vegetation communities present within the study area as well as the major riparian channel will become connected.
- Ecosystem variation – Different tree species flower during different seasons and the diversity of trees from hilltop to lower depressions provides more reliable year round foraging opportunity, particularly where these are all connected.

Ambrose (2007) advised that wildlife corridors allow movement of flora and fauna between patches of wildlife habitat (Soule & Gilpin 1991). The preservation or establishment of corridors to link habitats has been proposed as a practical conservation measure to ameliorate habitat loss and fragmentation effects (Bennett 1990). It is essential for a corridor to have the following characteristics in order to be effective:

- Vegetated corridors that comprise a mosaic of different habitats are considered more likely to contain the necessary food, shelter and nesting resources for fauna. Therefore, corridors that link patches over the entire ecological gradient from ridge to gully would conserve more species, especially those that have large home ranges and changing seasonal requirements (Lindenmayer *et al.* 1994).
- The quality of the habitat within the corridor is important. Some fauna would reluctantly utilise corridors of low quality, such as areas invaded by weeds or subject to frequent fires, or due to a reduction in the availability of essential resources (such as feeding, shelter, roosting and breeding sites).
- The size of the corridor is also important. For example, corridors with mature trees, but with little or no understorey may afford good habitat for birds, bats and some arboreal fauna, but not for ground dwelling fauna.

Thus, the restoration of selected corridors such as the riparian land and the escarpment will enhance connectivity through the site and ameliorate habitat loss as a result of any clearance of isolated or fragmented woodland areas.



Conclusion

5

Travers bushfire & ecology has been engaged by *Catholic Metropolitan Cemeteries Trust c/- Urbis* to undertake flora and fauna survey and review the ecological constraints within Lot 1 DP 218016, Lot B DP 370979 & Lot 22 DP 564065, 166-176 St. Andrews Road, Varroville. These combined lots will be referred to as the 'study area'. The 'subject site' alternatively refers to all proposed development inclusive of APZ's.

Ecological survey and assessment has been undertaken in accordance with relevant legislation including the *Environmental Planning and Assessment Act 1979*, the *Threatened Species Conservation Act 1995*, the commonwealth *Environment Protection and Biodiversity Conservation Act 1999* and the *Fisheries Management Act 1994*.

5.1 Legislative compliance

In respect of matters required to be considered under the *EP&A Act* and relating to the species / provisions of the *TSC Act*, five (5) threatened fauna species including Cumberland Plain Land Snail (*Meridolum corneovirens*), Grey-headed Flying-fox (*Pteropus poliocephalus*), Eastern Bentwing-bat (*Miniopterus orianae oceansis*), East-coast Freetail Bat (*Micronomus norfolkensis*) and Large-footed Myotis (*Myotis macropus*), no threatened flora species, and two (2) EECs, Cumberland Plain Woodland and Moist Shale Woodland were recorded within the study area.

In accordance with Section 5A of the *Environmental Planning and Assessment Act 1979*, the 7 part test of significance concluded that the planning proposal will not have a likely significant impact on any threatened species, populations or EECs. Therefore, a Species Impact Statement should not be required for the proposal.

In respect of matters required to be considered under the *EPBC Act* one (1) threatened fauna species Grey-headed Flying-fox (*Pteropus poliocephalus*), one (1) protected migratory bird species, Cattle Egret (*Ardea ibis*), no threatened flora species, and two (2) EECs Cumberland Plain Shale Woodlands and Shale-Gravel Transition and Western Sydney Dry Rainforest and Moist Woodland on Shale listed under this Act were recorded within the study area.

The planning proposal was not considered to have a significant impact on matters of national environmental significance. As such a referral to Department of Environment should not be required.

In respect of matters relative to the *FM Act*, no suitable habitat for threatened marine or aquatic species was observed within the study area. The proposal is also unlikely to cause any significant impact on threatened marine or aquatic species habitat therefore there are no matters requiring further consideration under this Act.

5.2 Observations

The key ecological observations (shown on Figures 3 & 4) are as follows:

- **EECs** – Cumberland Plain Woodland and Moist Shale Woodland occur throughout the site in variable condition and Swamp Sclerophyll Forest on Coastal occurs on the adjoining crown lands, but no high quality remnants were observed because of grazing, clearing and dense infestations of African Olive. There is approximately 12.45 ha of Cumberland Plain Woodland of which 2.76 ha is of low condition. There is approximately 9.53 ha of Moist Shale Woodland of which 3.05 ha is of low condition. Cumberland Plain Woodland occurs on the gentle topography in the mid and lower slopes of the study area. Moist Shale Woodland occurs on the steeper south-facing slopes in the northern most part of the study area. Swamp Sclerophyll Forest on Coastal Floodplains occurs in very small fragmented patches on the lower floodplains within the adjoining crown land.
- **Riparian habitat** – Riparian areas provide habitat for freshwater wildlife including turtles, frogs, native wading birds and waterfowl, some of which are migratory protected species or locally significant.
- **Cumberland Plain Land Snail habitat** - This endangered snail species was recorded during recent 2015 survey from one living and two dead specimens below a single large log located along the Cumberland Plain Woodland strip in between St Andrews Road and the on-site dams. This woodland patch, as well as the patch behind the proposed office building, whilst both not ideal, provide the best available habitat for the species on-site. The patch behind the proposed office was found to be dominated by the exotic Brown Garden Snail. The recorded patch is a constraint to development and it is recommended that this patch is retained and enhanced as an on-site protection area for the species.
- **Hollow dependent threatened fauna species habitat** - Two (2) of the three (3) recorded threatened microbat species, East-coast Freetail Bat (*Micronomus norfolkensis*) and Large-footed Myotis (*Myotis macropus*), utilise hollows for roosting and breeding. The Large-footed Myotis is also known to utilise subterranean habitats and artificial structures for roosting. Given the recorded level of presence by these species, there is real potential that valuable roosting habitat is present within the site or nearby locality. Exact locations of roosting and breeding trees is difficult to determine without extensive target surveys and therefore assessment of these species is often dependent on the estimated loss of hollow bearing trees, the availability of other hollow resources in the locality and the relocation of any suitable hollows identified.

5.3 Potential ecological impact

The rural nature of the landscape and highly fragmented vegetation has resulted in a low level impact on any vegetation and habitat within the site. Consequently, the impacts caused are not considered to be significant. The proposed cemetery landscape proposes to retain the majority of on-site vegetation remnants and has clearly demonstrated an approach that attempts to avoid causing direct impacts.

Over the life of the cemetery, approximately 150 years, the proposed cemetery concept will result in:

- Loss or modification of 0.68 ha of Cumberland Plain Woodland for APZs to proposed buildings and pathways;
- Loss or modification of 0.35 ha of Moist Shale Woodland for pathways;
- Potential loss of hollows suitable for hollow dependent threatened fauna;
- Potential loss of trees or treed areas suitable for nesting and perching by birds of prey, particularly the threatened Little Eagle which is known in the locality. Dead trees in-particular are used as perches for raptors and such trees will be likely targeted for removal for safety or visual reasons;
- Increased human presence;
- Impacts upon Cumberland Plain Land Snail and its habitat;
- Increased lighting and potential foraging behavioural changes for microbats.

As the cemetery will be staged it is not expected to cause mass habitat loss at any point in time that cannot be compensated by revegetation works. Approximately 7.19 ha of riparian lands are available to be used for restoration of Cumberland Plain Woodland.

Given a loss of 0.68 ha of Cumberland Plain Woodland of low conservation value, a potential offset ratio of 10:1 can be achieved. This is a good biodiversity offset outcome that can be implemented progressively over the life of the cemetery.

5.4 Recommendations

Travers bushfire & ecology recommends that a vegetation management plan (VMP) to be prepared that stages the restoration works within the escarpment, riparian landscape and remnant bushland within the mid to lower slopes. The VMP is to include the revegetation and fauna habitat enrichment works that can be undertaken to achieve an overall positive biodiversity conservation outcome onsite, and to manage the African Olive plumes in remnant Moist Shale Woodland.

Measures that can be put in place to mitigate the potential ecological impacts include:

Flora

- Avoid removal of remnant trees;
- Provide suitable revegetation offsets within the riparian corridors as appropriate and implement progressively throughout the life of the cemetery;
- Progressively revegetate riparian corridors to provide connective habitat;
- For trails through the Moist Shale Woodland, provide a handrail style barrier along the track to limit the pedestrian access to remnant bushland on the slope;
- Target weed control focussing on noxious weeds, in particular African Olive;
- Standard *Phytophthora cinnamomi* protocol applies to the cleaning of all plant, equipment, hand tools and work boots prior to delivery onsite to ensure that there is no loose soil or vegetation material caught under or on the equipment and within the tread of vehicle tyres. Any equipment onsite found to contain soil or vegetation material is to be cleaned in a quarantined work area or wash station and treated with anti-fungal herbicides;

- Erosion control measures are to be in place to reduce temporary erosion and sedimentation risks to adjacent EEC vegetation and any nearby drainage channels and dams;
- Revegetation works to utilise locally sourced material and plants of Cumberland Plain Woodland and Moist Shale Woodland origin.

Fauna

- A detailed hollow-bearing tree assessment has been undertaken within 50m of all proposed buildings. Further assessments are to be undertaken across any other woodland portions or isolated trees required for removal. Any identified hollow-bearing or habitat tree should be protected where possible. If any hollows are required to be removed, they should be inspected for use by fauna at this time under the supervision of a fauna ecologist. Any hollows showing use by fauna should be sectionally cut and reattached to a retained recipient tree. All other hollows removed should be replaced with a nest box with a design suitable for microbats. Locations of relocated hollows and nest boxes are to be determined by the fauna ecologist that will replicate the initial location without detracting from the scenic amenity;
- The strip of Cumberland Plain Woodland vegetation located between St Andrews Road and the on-site dams where the Cumberland Plain Land Snails were recorded is to be retained as a Snail Protection Area for this species as identified on Figure 4. No understorey management or clearance of habitat, particularly leaf litter and logs is to occur in this area. Selected dead trees, deadwood limbs or ground deadwood to be removed from development areas are to be relocated into this area as on-ground refugia for snails under the direction of a fauna ecologist;
- Any woodland patches proposed for management of APZ's or cemetery plots outside of the Snail Protection Area are to be inspected by a fauna ecologist for presence of snails before the removal of any ground logs or surface leaf litter. Any shrubs and small trees identified for removal should be cut close to the base and removed prior to these inspections to allow detailed surface access. This should not be done by any machinery that will impact on the ground surface in these areas. This will allow a closer inspection and removal of terrestrial logs by a fauna ecologist in search of any Cumberland Plain Land Snail living specimens. Any snails recorded in these areas or quality shelter logs are to be relocated into the Snail Protection Area;
- Trees selected for landscaping and along roadsides should represent locally occurring species that provide a seasonal foraging resource for nectarivorous birds and mammals.

Conclusion

It is concluded that the proposed cemetery and chapel planning proposal within Lot 1 DP 218016, Lot B DP 370979 & Lot 22 DP 564065, 166-176 St. Andrews Road, Varroville, is unlikely to result in a significant impact on any threatened species, populations or EECs or their habitats.

The proposal is also not considered to cause a significant impact on EPBC Act Matters of National Environmental Significance (*Cumberland Plain Shale Woodlands and Shale-Gravel Transition Forest*), however, a referral is recommended for concurrence for impacts upon matters of national environmental significance.

Recommendations have been outlined within Section 5.3 to minimise the identified potential ecological impacts, address threatening processes and to create a positive ecological outcome for threatened species and their associated habitats.

Based on the concept plan and given that the types of burials can be located to minimise impacts on ecology, the land is considered to be capable and suitable for the proposed cemetery based on the sites ecological constraints.

The land is also capable of supporting any offsets for loss of vegetation within the site using revegetation at a 10:1 offset ratio. Over the long term a Vegetation Management Plan can be used to guide the ongoing restoration on the existing native vegetation areas, and to protect and restore native landscape within the riparian zones.

Bibliography

- Ambrose, S. (2007) *Supplementary Fauna Survey and Assessment – Proposed Plant Nursery, Enterprise Drive, Glenning Valley*, Ambrose Ecological Services.
- Auld, B. A. & Medd, R. W. (1996) *Weeds*. Inkata Press.
- Barker, J., Grigg, G. C. & Tyler, M. J. (1995) *A Field Guide to Australian Frogs*. Surrey Beatty & Sons.
- Bennett, A. F. (1990a) *Habitat Corridors: Their Role in Wildlife Management and Conservation* (Department of Conservation and Environment, Victoria).
- Bishop, T. (1996) *Field Guide to the Orchids of New South Wales and Victoria*. UNSW Press.
- Briggs, J. D. & Leigh, J. H. (1995) *Rare or Threatened Australian Plants*. CSIRO.
- Churchill, S. (2008) *Australian Bats*, 2nd Ed., Jacana Books, Crows Nest, Sydney.
- Clark, S. A. (2009) A review of the land snail genus *Meridolum* (Gastropoda: Camaenidae) from central New South Wales, Australia. in *Molluscan Research* 29(2): 61-120. Malacological Society of Australasia & Society for the Study of Molluscan Diversity
- Clark, S. A. & Richardson, B.J. (2002) Spatial analysis of genetic variation as a rapid assessment tool in the conservation management of narrow-range endemics. in *Invertebrate Systematics* 16(4) 583-587 Cogger, H. G. (1996) *Reptiles and Amphibians of Australia*. Reed Books Australia.
- DEC (2004) *Threatened Species Survey and Assessment: Guidelines for developments and activities (working draft)*, New South Wales Department of Environment and Conservation, Hurstville, NSW
- Ehmann, H. (1997) *Threatened Frogs of New South Wales*. FATS Group.
- EPBC (1999) Environmental Protection and Biodiversity Conservation Act 1999 - Interactive Map Database Search - <http://epbcweb.ea.gov.au/image/otherbatch.html>
- EPBC Listing Advice (2009) *Advice to the Minister for the Environment, Heritage and the Arts from the Threatened Species Scientific Committee on an amendment to the List of Threatened Ecological Communities and the EPBC Act 1999 – Cumberland Plain Woodlands and Shale-Gravel Transition Forest*.
- Griffiths, K. (1997) *Frogs and Reptiles of the Sydney Region*. University NSW Press.
- Harden, G. (1993) *Flora of New South Wales*. University NSW Press.
- Hoser, R. (1989) *Australian Reptiles and Frogs*. Pierson & Co.
- Lamp, C. & Collett, F. (1996) *A Field Guide to Weeds in Australia*. Inkata Press.

- Lindenmayer, D. B. (1994) Wildlife Corridors and the mitigation of logging impacts on fauna in wood production forests in south-eastern Australia: a review. *Wildlife Resources*. 21:323-340.
- Lindenmayer, D. B. Cunningham, R. B., Donnelly, C. F., Triggs, B. J. and Belvedere, M. (1994) The conservation of arboreal marsupials in montane ash forests of the Central Highlands of Victoria, south-eastern Australia. Patterns of use and the microhabitat requirements of the Leadbeater's Possum *Gymnobelidus leadbeateri* in linear retained habitats (wildlife corridors). *Biological Conservation*. 68 43-51.
- Lunney, D., Urquart, C .A. & Reed, P. (1988) *Koala Summit*, NPWS.
- Marchant, S., & P. J. Higgins (Eds) (1990). *Handbook of Australian, New Zealand and Antarctic Birds*. Volumes 1-7 Oxford University Press, Melbourne.
- Morrison, R. G. B. (1981) *A Field Guide to the Tracks & Traces of Australian Animals*. Rigby.
- Murphy, C. L. & Tille, P. J. (1993) *Soil Landscapes of the Sydney 1:100,000 Sheet Map*, Department of Conservation & Land Management.
- NSW National Parks and Wildlife Service (1997) *Urban Bushland Biodiversity Survey NSW* NPWS, Hurstville.
- National Parks and Wildlife Service (2002) *Vegetation Mapping of the Cumberland Plain*.
- OEH (2014) *Bio-banking Methodology*.
- OEH (2015) *Atlas of NSW Wildlife* for the relevant 1:100,000 scale map sheet.
- OEH (2014) *Biodiversity Certification Operation Manual*.
- Parnaby, H. (1992) *An interim guide to identification of insectivorous bats of south-eastern Australia*. The Australian Museum, Sydney, Technical Report, No. 8.
- Pizzey, G. & Knight, F. (1997) *A Field Guide to the Birds of Australia*. Angus & Robertson.
- Reader's Digest (1976) *Complete Book of Australian Birds*.
- Richardson, F. J., Richardson, R. G. & Shepherd, R. C. H (2007) *Weeds of the South-East: an Identification Guide for Australia*. Everbest Printing Co. Pty. Ltd. China.
- Robinson, L. (1994) *Field Guide to the Native Plants of Sydney*. Kangaroo Press.
- Robinson, M. (1996) *A Field Guide to Frogs of Australia*. Reed.
- Schodde, R. and Tidemann, S. (Eds) (1986) *Readers Digest complete book of Australian Birds*. Second Edition. Reader's Digest Services Pty Ltd, Sydney.
- Simpson & Day (1996) *Field Guide to the Birds of Australia*. Viking.
- Specht, R. L., Specht, A., Whelan, M. B. & Hegarty, E. E. (1995) *Conservation Atlas of Plant Communities in Australia*. Southern Cross University Press, Lismore.
- Triggs, B. (1996) *Tracks, Scats & Other Traces: A Field Guide to Australian Mammals*. Oxford University Press, Melbourne.

- Trounson, Donald & Molly (1998) *Australian Birds Simply Classified*. Murray David Publishing Pty Ltd, NSW.
- Van Dyke, S. and Strahan, R. (Eds) (2008) *The Mammals of Australia* (3rd Edn). Reed New Holland: Sydney.
- Wheeler, D. J. B., Jacobs, S. W. L. & Norton, B. E. (1994) *Grasses of New South Wales*. University of New England.
- Wilson, K. W. and Knowles, D. G. (1988) *Australia's Reptiles - A Photographic Reference to the Terrestrial Reptiles of Australia*. Cornstalk Publishing.



Fauna Survey Methodologies

A1

The fauna survey methods outlined within this Appendix are techniques employed by *Travers bushfire & ecology*, based on industry standards as well as additional methods found to be effective for select fauna groups. The fauna survey techniques deployed for each specific site are outlined within the survey effort table in the main body of this report. The techniques selected will depend upon the site characteristics and extent of available habitat as well as restrictions such as available survey time and weather conditions.

If any additional or target survey techniques for fauna species are undertaken, beyond the methods outlined within this Appendix, the details of these will be described within the main body of this report.

1 Standard survey techniques

1.1 Diurnal birds

Diurnal birds are typically identified visually and / or by calls during diurnal surveys. Habitat searches to identify nests, feathers, eggs, or signs of foraging may be utilised more specifically for identifying threatened diurnal bird species.

Visual observations are made more accurate with the use of binoculars and where necessary or practical, with the use of a spotting scope. Binoculars are carried by the fauna surveyor at all times during nocturnal and diurnal fauna surveys. A birding field guide is always available in the field when required for verifications.

Calls are identified in the field by the fauna surveyor. If an unknown call is heard it is cross-matched to comprehensive bird call reference libraries taken into the field. A call library of birds occupying the NSW coastal areas is also stored into a mobile phone for a quick reference. This phone is carried into the field at all times and may be used for call-playback methods and recording calls for later analysis.

Diurnal bird census points may be undertaken at large sites where the total area may not be effectively covered during the survey period, or as a measure to ensure focused bird only survey.

1.2 Nocturnal birds

Searches for evidence of Owl roosts, key perches and potential Owl roosting / breeding hollows are made during diurnal site searches. Whitewash, feathers or regurgitated pellets give key information. Pellets are sent for analysis of contents to assist in identification where necessary.

The presence of nocturnal birds during the nocturnal period is first determined by quiet listening after dusk for calls by individuals emerging from diurnal roosts. Following this, and provided no calls are heard, call-playback techniques are employed for threatened species that have suitable habitat present.

Threatened nocturnal birds known to provide response to call-playback techniques include Masked Owl (*Tyto novaehollandiae*), Powerful Owl (*Ninox strenua*), Barking Owl (*Ninox connivens*), Sooty Owl (*Tyto tenebricosa*), Grass Owl (*Tyto capensis*), Black Bittern (*Ixobrychus flavicollis*), Australian Bittern (*Botaurus poiciloptilus*) and Bush Stone-curlew (*Burhinus grallarius*).

Each call is typically played for five minute periods with five minute intervals of quiet listening for a response. This is followed with spotlighting and periods of quiet listening throughout the nocturnal survey.

Separation distances between broadcasting stations during a single night of survey are advised for different species within survey guidelines. These include 1km between Owl calls and 3km between Bush Stone-curlew calls. Subsequent to this, separate broadcasting stations will be deployed on the same night where sites of significant size are surveyed. Separations for bitterns are not advised and these may be broadcast at a number of stations along suitable habitat areas.

Stag-watching will be undertaken where suitable large hollows for Owl nesting / roosting show signs of activity or are located within development areas. Stag-watching of nesting trees should be undertaken during the recognised nesting period for Owls with potential to occur.

1.3 Arboreal mammals

Arboreal mammals may be surveyed using Elliott type A, B and / or C traps, small and / or large hair tubes, spotlighting, call-playback techniques, scat searches or searches for other signs of activity.

Baiting and layout for Elliott trapping and hair tubing are typically incorporated into terrestrial trapping and hair tubing effort, unless where target survey is undertaken. Standard baiting and layout is therefore described in Section A1.3.2 below within terrestrial survey methods. Where gliders are targeted, the standard bait mix may be additionally laced with a nectarivor powder mix used for feeding captive birds. Where Brush-tailed Phascogales are targeted the standard bait mix may be additionally laced with an insectivore powder mix. Where Eastern Pygmy Possum is targeted, the bait mix will be more heavily laced with honey.

Elliott traps for arboreal captures are placed onto tree mounted platforms that are attached to the trunk 2-3m above the ground, at an incline to facilitate drainage during inclement weather. Plastic sleeves are placed around or over traps when there is a possibility of wet weather in the forecast. Arboreal hair tubes are attached to the trunk of trees using rubber bands with the tube entry facing down, preventing water entry.

For all arboreal traps and hair tubes a mixture of honey and water is sprayed onto the trunk up to 8m above the trap and around the trap as a lure. Where Eastern Pygmy Possum is targeted, a high concentrate honey water mix is also sprayed from the base of trunk up and along connective branches.

Arboreal traps and hair tubes are placed in trees selected to bias target species. These are often flowering or sap flow trees for gliders, rough-barked trees for the Brush-tailed Phascogale and Banksias for the Eastern Pygmy possum.

Where habitat is suitable, the presences of Koala (*Phascolactos cinereus*), Yellow-bellied Glider (*Petaurus australis*) and Squirrel Glider (*Petaurus norfolcensis*) may be targeted by call-playback techniques. Calls are played for five minute periods during nocturnal surveys. This is followed by quiet listening and spotlighting.

1.3.1 Koala survey

Koala survey is undertaken where the site is considered to provide potential habitat under the definitions of SEPP 44 - Koala Habitat Protection, or in the presence of feed trees listed in Appendix 1 of the Recovery Plan for the Koala. Habitat may also be defined according to locally prepared Koala Plans of Management.

SEPP 44 is applied to land within Local Government Areas (LGAs) listed under Schedule 1 of the Policy. Part 2 is applied to land which has an area of greater than 1ha or has, together with any adjoining land in the same ownership, an area of more than 1ha.

To determine Potential Koala Habitat (PKH) under the definitions of SEPP 44 an estimate of the percentage density of each tree species within vegetation communities is determined by averaging the percentage of stems counted. PKH is defined as land where at least 15% of the total number of trees in the upper or lower strata constitutes any of the tree species listed in Schedule 2 of the Policy.

Where Koala habitat is considered to be present, the site will be surveyed on foot, with known Koala food trees being inspected for signs of use. Trees are inspected for characteristic scratch and claw marks on the trunk and scats around the base of each tree. Koalas may also be targeted during nocturnal survey involving call-playback techniques and spotlighting.

For large sites, Koala search quadrats may be employed within portions of communities where feed trees are present at suitable densities. All Koala feed trees within quadrats are searched for signs of activity including characteristic claw marks on the trunk and faecal pellets around the base. Pellet searches are undertaken according to the tree base search methods described in *Phillips & Callaghan (2008)*. Search quadrats are less labour intensive than the SAT techniques described below but may only be an initial survey effort to determine presence / absence.

Where any Koala activity is recorded the complete Spot Assessment Technique (SAT) described by *Phillips & Callaghan (2008)* may be undertaken as a measure of Koala *activity*. This technique may also be employed in the first instance as an indicator of presence / absence, particularly where a site has potential Koala activity based on previous records.

For any survey technique, the location and density of Koala droppings, if found, are documented.

1.4 Terrestrial mammals

Various traps may be used to survey for the presence of terrestrial mammals. These include Elliott trapping, medium and large cage trapping, small and large hair tubing and pitfall traps. Other survey methods for terrestrial mammals include the use of camera surveillance, spotlighting and activity searches.

Arboreal and terrestrial Elliott traps and hair tubes are placed in grids, or more commonly along trap-lines of 5-10 traps separated by distances of 20-50m, depending on site size and variation of habitat. Trap or hair tube sizes selected at each trap station may alternate or may have an emphasis on certain sizes according to target species.

Selection of terrestrial Elliott trap, cage trap, hair tube or pitfall trap locations has an emphasis on nearby foliage, runways, shelters and signs of activity.

Standard bait mix for all Elliott traps, medium cage traps and hair tubes is a mixture of rolled oats, honey and peanut butter. Standard bait mix may be supplemented with sardines in large hair tubes or cage traps to simultaneously target Spotted-tailed Quoll. Cage traps may also be baited solely with meat or roadkill to target Spotted-tailed Quoll. Where Potoroos or Bandicoots are targeted, truffle oil may be used to lace the standard bait mix or used on its own.

Where difficult to access, sensitive or extended trapping periods are undertaken, surveillance cameras can be used in terrestrial mammal surveys. The surveillance camera is mounted on a tree and directed towards a closed baited cage trap. Surveillance cameras may also be used to detect use or monitor activity at burrows, hollows, nests, etc.

During diurnal site searches, assessment is made of 'found' scats, markings, diggings, runways and scratches located. Any scats or pellets not readily identifiable (particularly predator scats) may be collected and sent to Barbara Triggs for identification of contents, hair or bone fragments.

1.5 Bats

Micro-chiropteran bats are surveyed by echolocation using Anabat detectors or trapped using harp (Constantine) traps, mist nets or trip lines. Microchiropteran bats are also surveyed by searches of subterranean habitats such as caves, tunnels or shafts where present, or by searching structures such as under bridges and abandoned buildings or wall / ceiling cavities, where entry is possible.

Anabat Mk 2 and SD-1 detectors are used in fixed passive monitoring positions and / or during active nocturnal monitoring. Active monitoring is used in conjunction with spotlighting or during stag-watching for greater accuracy of recorded call identification.

Bat call recordings are interpreted through Anabat V and Anabat CF Storage and Interface Module ZCAIM devices and analysed using Anabat 6 and Analook 3.3q computer software packages.

Harp traps and mist nets are placed along suitable 'flyways' such as along open narrow road / river corridors to maximise the likelihood of captures. Traps may be purpose set to capture bats emerging from roosts by being placed at the entry of tunnels / caves or draped over the edge of bridges. Trip lines are placed over water to trip low flying drinking bats into the water. These bats are collected as they swim to the waters edge.

Harp traps are checked during early nocturnal survey, as well as each morning. Mist nets and trip lines require constant monitoring. Captured bats are identified using field identification guides. Bats are released at the point of capture after dusk or placed under trunk bark / splits of nearby trees.

Mega-chiropteran bat species, such as Grey-headed Flying-fox, are surveyed by targeting flowering / fruiting trees during spotlighting activities and by listening to distinctive vocalisations. Suitable roosting habitat is searched for presence of small or large established camps during diurnal survey periods.

1.6 Amphibians

Amphibians are surveyed by vocal call identification, call-playback, spotlighting along the edge of water-bodies, pitfall trapping, funnel trapping, by driving along sealed roads near waterways, habitat searches and collection of tadpoles.

Calls are identified in the field by the fauna surveyor. For similar calling species, or if an unknown male call is heard, it is cross-matched to frog call reference libraries taken into the field. A call library of frogs occupying the NSW coastal areas is also stored into a mobile phone for a quick reference. This phone is carried into the field at all times and may be used for call-playback methods and recording calls for later analysis.

All threatened frog species may be targeted by use of call-playback techniques where suitable habitat exists, with some species more reliable than others in providing a response. Red-crowned Toadlet may also be targeted by clapping and loud retort along suitable habitat drainages in order to evoke a call response.

Any amphibians found are visually identified and, when required to be examined, are handled with latex gloves and kept moist until release. Any tadpoles requiring capture are collected with a scoop net and placed within a snap-lock clear plastic bag for analysis of colour and morphological features.

Amphibian survey yields best results during or following wet periods with seasonal breeding and subsequent male calling varying according each species. Targeted survey is thus undertaken in appropriate seasons.

1.7 Reptiles

Reptiles are surveyed opportunistically during diurnal site visit(s), but also by habitat searches, pitfall trapping, funnel trapping, by driving along roads on humid nights and by camera surveillance at burrows.

Habitat searches for reptiles are undertaken in likely localities such as under logs, rocky slabs on rock surfaces, under sheet debris, under bark exfoliations and leaf litter at the base of trees and along the edge of wetlands. Aspect and land surface thermal properties are considered to determine best search locations particularly along rocky escarpments.

During warmer months spotlighting may assist survey effort particularly during humid conditions.

1.8 Invertebrates

Target survey is undertaken for the Cumberland Plain Land Snail (*Meridolum corneovirens*) when in proximity to previous *Atlas of NSW Wildlife* records and particularly where its typical host vegetation community is present. The most appropriate areas of observed habitat are searched. Dense areas of leaf litter with likely moisture retaining properties are scraped using a three pronged rake. Logs, stumps, artificial refuse and rocks are also turned over. In large survey areas, search quadrats are undertaken evenly across highest quality habitat areas to estimate population size.

The top (spiral side), side (showing aperture) and underside (showing umbilicus) of snail specimens found are photographed and sent to Michael Shea of the Australian Museum Malacology Unit for confirmation of identification.

2 Habitat trees

Hollow-bearing tree surveys use a *Trimble* handheld GPS unit to log both field reference location as well as tree data. Data such as hollow types, hollow size, tree species, diameter at breast height, canopy spread and overall height are documented. A metal tag with the tree number is placed on the trunk for field relocation purposes. Other habitat features such as nests and significant sized mistletoe for foraging are also noted.

3 Survey effort table descriptors:

Target - Where effort is specifically concentrated towards an individual species. Selected target species will be identified within the survey effort table and where necessary described within the report.

Opportunistic - Where birds are identified by observation, call or indirect methods as the opportunity arises.

Habitat search - Where suitable areas of habitat for selected fauna groups such as frogs, reptiles and invertebrates are specifically searched.

Diurnal bird census point(s) - Bird surveys are undertaken within a specified area surrounding a point (or in a quadrat) for a specified amount of time. Size and time will be specified in the survey effort table. These are more typically undertaken across larger sites where the total area cannot be effectively covered during the survey period. Subsequently census points are selected to adequately represent each of the habitat areas present and particularly areas designated for proposed development. Often census points are commenced at locations where bird activity is noticeably high.

Spotting-scope outlook - A *Nikon* spotting scope with 16~47 zoom at x60 magnification on a mounted tripod is used for distant inspections of diurnal birds. This is undertaken at wetlands for viewing waterfowl and waders but also other difficult to access areas. It may also be used for inspecting activity at nests, hollows and combined with spotlight for a panoramic search in open areas.

Call-playback - This involves broadcasting recorded calls through a 15 watt Toa 'Faunatech' amplifier to evoke a response from species known to reply. Species selected for call-playback will be indicated in the survey effort table.

Spotlighting - Is carried out using a hand held 55 watt spotlight powered by a 12 volt rechargeable battery. This technique involves walking amongst the woodland areas, forest fringes, along roads, trails and fence lines so that a maximum number of trees can be observed. Spotlighting around water-bodies and particularly along the shallow fringes is used for finding frogs. Spotlighting is used in combination with binoculars or spotting scope for closer night inspections.

Stag-watching - Involves watching hollows in the dusk period approximately 15 minutes prior to dark until 30 minutes following dark. Placement of the observer on the ground allows for a silhouette of any emerging fauna to be seen against the lighter sky background such that a spotlight is not required, which would likely to disrupt emergence behaviour. Where any movement is observed, a spotlight may then be used for identification purposes.

Search quadrats - Are undertaken within a specified area surrounding a point (or in a quadrat) for a specified amount of time. These are more typically undertaken across larger sites where the total area cannot be effectively covered during the survey period. Subsequently quadrats are selected to adequately represent each of the suitable habitat areas present and particularly areas designated for proposed development. The use of this technique simply as an initial time-effective suitable indicator of presence / absence of Koalas has been discussed with Koala expert, Stephen Phillips.

Koala Spot Assessment Technique (SAT) - Method outlined by *Phillips & Callaghan* (2008) and accepted by the Australian Koala Foundation to determine Koala activity levels. Activity levels are calculated from the proportion of trees showing signs of Koala use as indicated by the presence of scats as well as site location within the state.

Elliott trapping - Using *Elliott* type A (33x10x10cm) and Type B (45x15x15cm), B and / or Type C traps for trapping small sized mammals. Trapping nights' effort will be indicated in the survey effort table. Trapping layout, trap sizes, baiting and trapping period will be outlined within the site specific methodology section.

Medium cage trapping - Using medium sized cage traps (17x17x45cm foldout cages with tread-plate mechanism or 22x25x58cm rigid cage with tread-plate mechanism) for trapping up to cat/bandicoot sized mammals. Trapping layout, target species, baiting and trapping period will be outlined within the site specific methodology section.

Large cage trapping - Using large sized cage traps (25x25x50cm foldout cages with pull lever (meat) mechanism, 28x28x60cm foldout cages with tread-plate mechanism or 30x30x70cm rigid cage with tread-plate mechanism) for trapping up to quoll sized mammals. Trapping layout, target species, baiting and trapping period will be outlined within the site specific methodology section.

Hair tubing - Using small (40mm diameter x 120mm long) and/or large (90mm diameter x 200mm long) PVC pipe sections for collecting mammal hair samples. At one end of each tube is an enclosed chamber where the bait is placed and capped. Small drill holes in the inside face of the chamber allow the smell of the bait to permeate out through the tube without allowing access to the bait. At the other open entry end, double-sided tape is attached around the inner rim so hair samples of animals entering the tube are collected. Hair samples collected are sent to Barbara Triggs for identification. Trapping layout, tube sizes, baiting and trapping period will be outlined within the site specific methodology section.

Pitfall trapping - Is used to survey for small terrestrial mammals, frogs, reptiles and invertebrates. Pitfall trapping involves the use of 15cm diameter and 60cm long PVC stormwater pipe sections placed vertically into pre dug holes. The pipe is placed and set firm with surrounding soil so that the top rim is level with the ground surface. Drift fences made of damp-proof-course 270mm wide are held tight and upright by wooden and steel pegs and run along the length of each trap-line. Drift fences are run over the middle of each pit in the trap line ensuring at least 5m of fencing is run along each side of each pit. Ground fauna passing beyond the pitfall transect are diverted towards the pits along the fence line.

Funnel trapping - Is used to survey mainly for frogs and reptiles. Funnel traps are 18cm x 18cm x 75cm long and constructed of shade cloth with an internal spring and wire frame in a similar design to yabby traps. At each end an inward facing funnel directs fauna through a 4cm hole and into the trap. Herpetofauna search the walls and corners for an exit and discover it difficult to re-find the internal exit hole. As with pitfall traps, funnel traps are used with drift fences that divert fauna towards the trap entry. At least 5m of fencing is run between each funnel trap which may be placed on either side of the fence. Trapping layout, target species, fence lengths and trapping period will be outlined within the site specific methodology section.

Passive Anabat monitoring - Involves leaving the bat recorder in a fixed mounted position to record call-sequences of passing bats. Recording locations are determined in order to represent different available foraging structures for various micro-chiropteran bat species. Dams, cleared flyways, high insect activity areas, forest edges and ecotones are particularly targeted.

Active Anabat monitoring - Is a method of active microbat recording during stag-watching or during complete nocturnal survey. Active monitoring involves an SD-1 recorder allied with a PDA for viewing call-sequences in real-time. When calls are heard the transducer microphone is actively directed towards the calling animal with the aid of a spotlight, so longer and clearer call sequences may be recorded. When calls of a potential threatened species are observed on the PDA screen a view by spotlight of the bat size and wing morphology is attempted for greater identification accuracy.

Active vehicle Anabat monitoring - Is a method of active microbat recording deployed when large distances need to be covered in a nocturnal survey period. A Hi-mic extension cable allows the transducer microphone to be placed on a bracket on the roof of a travelling vehicle so calls may be viewed whilst driving. The vehicle travels at no more than 40km/h to

prevent wind interference. When calls of a potential threatened species are observed on the dash mounted PDA screen active spotlighting is undertaken.

Harp trapping - Is used to capture microchiropteran bats. Harp traps have an aluminium frame with a two-bank 4.2m² area and calico capture bag set along the base area.

Mist netting - Is used to capture microchiropteran bats. The mist net capture area is 2.4m high and 9m wide and supported by two 3.5m poles which are braced with ropes and pegs. Design is a 0.08mm ultrafine nylon monofilament thread arranged in a 14x14mm mesh, with four horizontal capture pockets. These features are specific for the use to capture microchiropteran bat species and are provided from the only known supplier in Poland.

Trip lining - Is used to capture microchiropteran bats. Fishing line is strung tight on pegs in a zig-zag pattern across open water-bodies just above the water surface to trip drinking bats into the water.

Camera surveillance - Is used to monitor activity at burrows, hollows, etc. or to survey for species presence at baited stations. A Reconyx Hyperfire digital weatherproof camera is used with a passive infrared motion detector and a night-time infrared illuminator. The camera is mounted on a tree or tripod and takes three consecutive photo frames on the detection of movement up to 30m away or the detection of a heat/cold source different to the ambient temperature.

Weather conditions - Survey effort for each fauna group accounting for methods undertaken, duration, and weather conditions are provided in the survey effort table. Weather details are documented for all survey techniques and include:

- air temperature
- cloud cover
- rain (e.g. none, light drizzle, heavy drizzle, heavy rain)
- recent rain events (where relevant)
- wind strength e.g. calm, light (leaves rustle), moderate (moves branches), strong (moves tree crowns)
- wind direction
- moon (where relevant) (e.g. none, 1/4 moon, 1/2 moon, 3/4 moon, full moon)



Threatened & Migratory Species Habitat Assessment

A2

Table A2.1 provides an assessment of potential habitat within the subject site for state and nationally listed threatened flora species recorded within 10km on the Atlas of NSW Wildlife (OEH) or indicated to have potential habitat present within 10km on the EPBC Act Protected Matters Tool.

Table A2.1 – Threatened flora habitat assessment

Scientific name <small>DATABASE SOURCE</small>	TSC Act	EPBC Act	Growth form and habitat requirements	Recorded on site (✓)	If not recorded on-site				7 Part test required (✓)
					Suitable habitat present (✓)	Nearby and/or high number of record(s) (✓) <small>Notes 1,2 & 3</small>	Record(s) from recent years (✓) <small>Notes 1,2 & 3</small>	Potential to occur	
<i>Acacia pubescens</i> <small>OEH EPBC</small>	V	V	Spreading shrub 1-4m high open sclerophyll growing in open forest and woodlands on clay soils. Distribution limits N-Bilpin S-Georges River.	x	marginal	Nearest record is approx. 3km away, however most local records are north in the area of Prestons and Lurnea, 8km away.	✓	unlikely	x

Scientific name DATABASE SOURCE	TSC Act	EPBC Act	Growth form and habitat requirements	Recorded on site (✓)	If not recorded on-site				7 Part test required (✓)
					Suitable habitat present (✓)	Nearby and/or high number of record(s) (✓) <i>Notes 1,2 & 3</i>	Record(s) from recent years (✓) <i>Notes 1,2 & 3</i>	Potential to occur	
<i>Allocasuarina glareicola</i> EPBC	E1	E	Small shrub 1-2m high growing in open sclerophyll forest on lateritic soils derived from tertiary alluviums. Distribution limits Castlereagh NR region.	x	x	-	-	x	x
<i>Asterolasia elegans</i> EPBC	-	E	Erect shrub 1-3m high growing in moist sclerophyll forests on Hawkesbury sandstone slopes hillsides. Distribution limits Maroota region.	x	x	-	-	x	x
<i>Callistemon linearifolius</i> OEH	V	-	Shrub to 4m high. Dry sclerophyll forest on coast and adjacent ranges. Distribution limits N-Nelson Bay S-Georges River.	x	x	-	-	x	x
<i>Cryptostylis hunteriana</i> EPBC	V	V	Saprophytic orchid. Grows in swamp heath on sandy soils. Distribution limits N-Gibraltar Range S-south of Eden.	x	x	-	-	x	x
<i>Cynanchum elegans</i> OEH EPBC	E1	E	Climber or twiner to 1m. Grows in rainforest gullies, scrub & scree slopes. Distribution limits N-Gloucester S-Wollongong.	x	✓	Only 1 record locally but within a 2km radius	✓	Moist Shale Woodland – low	✓
<i>Dillwynia tenuifolia</i> OEH	V	V	Erect shrub 0.6-1m high. Grows in Woodlands and Open Forest on sandstone shale or laterite. Distribution limits N-Howes Valley S-Cumberland Plain.	x	x	-	-	x	x
<i>Diuris aequalis</i> OEH	E1	V	Terrestrial orchid which occurs in montane Eucalypt forest with grassy-heathy understorey. Very rare apart from Boyd Plateau. Distribution limits N-Blue Mountains S-Braidwood.	x	x	-	-	x	x

Scientific name DATABASE SOURCE	TSC Act	EPBC Act	Growth form and habitat requirements	Recorded on site (✓)	If not recorded on-site				7 Part test required (✓)
					Suitable habitat present (✓)	Nearby and/or high number of record(s) (✓) <i>Notes 1,2 & 3</i>	Record(s) from recent years (✓) <i>Notes 1,2 & 3</i>	Potential to occur	
<i>Eucalyptus scoparia</i> OEH	E1	V	Smooth-barked tree only known from vicinity of Bald Rock.	x	x	-	-	x	x
<i>Genoplesium baueri</i> OEH	E1	-	A terrestrial orchid that grows in sparse sclerophyll forest and moss gardens over sandstone. Distribution limits N – Hunter Valley S – Nowra	x	x	-	-	x	x
<i>Grevillea parviflora</i> subsp. <i>parviflora</i> OEH EPBC	V	V	Open to erect shrub to 1m. Grows in woodland on light clayey soils Distribution limits N-Cessnock S-Appin.	x	marginal	Nearest record is approx. 9km away	x	low	✓
<i>Gyrostemon thesioides</i> OEH	E1	-	Multi-stemmed shrub to 70cm. Grows on hillsides and riverbanks. Confined to Georges and Nepean Rivers and believed extinct.	x	x	-	-	x	x
<i>Leucopogon exolasius</i> OEH EPBC	V	V	Erect shrub to 2m high. Rocky hillsides and creek banks in Sydney Sandstone Gully Forest. Confined to Woronora and Georges Rivers and Stokes Creek.	x	x	-	-	x	x
<i>Leucopogon fletcheri</i> subsp. <i>fletcheri</i> OEH	E1	-	Shrub to 1.8m high growing in woodland on lateritic soils. Distribution limits N-St Albans S-Springwood.	x	x	-	-	x	x
<i>Melaleuca deanei</i> OEH EPBC	V	V	Shrub to 3m high. Grows in heath on sandstone. Distribution limits N-Gosford S-Nowra.	x	x	-	-	x	x

Scientific name DATABASE SOURCE	TSC Act	EPBC Act	Growth form and habitat requirements	Recorded on site (✓)	If not recorded on-site				7 Part test required (✓)
					Suitable habitat present (✓)	Nearby and/or high number of record(s) (✓) <i>Notes 1,2 & 3</i>	Record(s) from recent years (✓) <i>Notes 1,2 & 3</i>	Potential to occur	
<i>Pelargonium</i> sp. Striatellum EPBC	E1	E	Herb to 90cm tall which grows in damp places especially beside streams and lakes. Occasionally in swamp forest or associated with disturbance. Varied distribution from SE NSW to QLD.	x	x	-	-	x	x
<i>Persoonia hirsuta</i> OEH EPBC	E1	E	Erect to decumbent shrub. Grows in dry sclerophyll forest and woodland on Hawkesbury sandstone with infrequent fire histories. Distribution limits N-Glen Davis S-Hill Top.	x	x	-	-	x	x
<i>Persoonia nutans</i> OEH EPBC	E1	E	Erect to spreading shrub. Grows in dry sclerophyll forest and woodland on laterite and alluvial sands. Distribution limits Cumberland Plain.	x	x	-	-	x	x
<i>Pimelea curviflora</i> var. <i>curviflora</i> EPBC	V	V	Woody herb or sub-shrub to 0.2-1.2m high. Grows on Hawkesbury sandstone near shale outcrops. Distribution Sydney.	x	x	-	-	x	x
<i>Pimelea spicata</i> OEH EPBC	E1	E	Decumbent or erect shrub to 0.5m high. Occurs principally in woodland on soils derived from Wianamatta Shales. Distribution limits N-Lansdowne S-Shellharbour.	x	✓	Nearest record is approx. 2.5km away	✓	Cumberland Plain Woodland - low	✓
<i>Pomaderris brunnea</i> OEH EPBC	V	V	Shrub to 3m high. Confined to Upper Nepean and Colo Rivers where it grows in open forest.	x	x	-	-	x	x
<i>Pterostylis gibbosa</i> EPBC	E1	E	Terrestrial orchid which occurs near Wollongong and in Hunter Valley in sclerophyll forest, sometimes with paperbarks.	x	x	-	-	x	x

Scientific name DATABASE SOURCE	TSC Act	EPBC Act	Growth form and habitat requirements	Recorded on site (✓)	If not recorded on-site				7 Part test required (✓)
					Suitable habitat present (✓)	Nearby and/or high number of record(s) (✓) <i>Notes 1,2 & 3</i>	Record(s) from recent years (✓) <i>Notes 1,2 & 3</i>	Potential to occur	
<i>Pterostylis nigricans</i> OEH	V	-	Terrestrial orchid. Prefers coastal heathland with Heath Banksia (<i>Banksia ericifolia</i>), and lower-growing heath with lichen-encrusted and relatively undisturbed soil surfaces, on sandy soils. The Dark Greenhood occurs in north-east NSW north from Evans Head, and in Queensland.	x	x	-	-	x	x
<i>Pterostylis saxicola</i> OEH EPBC	E1	E	Terrestrial orchid. Grows in shallow sandy soil above rock shelves, usually near Wianamatta / Hawkesbury transition. Distribution limits N-Hawkesbury River S-Campbelltown.	x	x	-	-	x	x
<i>Pultenaea parviflora</i> OEH EPBC	E1	V	Erect shrub. Grows in dry sclerophyll forest at the intergrade between Tertiary Alluviums and Wianamatta Shales. Distribution limits Cumberland Plain.	x	x	-	-	x	x
<i>Pultenaea pedunculata</i> OEH	E1	-	Prostrate shrub. Grows in dry sclerophyll forest and disturbed sites. Confined to Prestons and Villawood in NSW.	x	x	-	-	x	x
<i>Syzygium paniculatum</i> OEH	V	V	Small tree. Subtropical and littoral rainforest on sandy soil. Distribution limits N-Forster S-Jervis Bay.	x	x	-	-	x	x
<i>Thelymitra</i> sp. 'Kangaloon' (<i>Thelymitra kangaloonica</i>) EPBC	-	Critic. E	A terrestrial orchid with dark blue flowers, presented in mid-late spring. Only known from the Robertson area in the Southern Highlands. Often in association with the endangered ecological community <i>Temperate Highland Peat Swamps on Sandstone</i> .	x	x	-	-	x	x

Scientific name DATABASE SOURCE	TSC Act	EPBC Act	Growth form and habitat requirements	Recorded on site (✓)	If not recorded on-site				7 Part test required (✓)
					Suitable habitat present (✓)	Nearby and/or high number of record(s) (✓) <i>Notes 1,2 & 3</i>	Record(s) from recent years (✓) <i>Notes 1,2 & 3</i>	Potential to occur	
<i>Thesium australe</i> OEH EPBC	V	V	Erect herb to 0.4m high. Root parasite. Grassland or woodland often damp. Distribution limits N-Tweed Heads S-south of Eden.	-	-	-	-	-	-
OEH	- Denotes species listed within 10km of the study area on the <i>Atlas of NSW Wildlife</i> (OEH 2013)								
EPBC	- Denotes species listed within 10km of the study area in the <i>EPBC Act</i> habitat search								
V	- Denotes vulnerable listed species under the relevant act								
E or E1	- Denotes endangered listed species under the relevant act								
NOTE:	1. This field is not considered if no suitable habitat is present within the study area 2. 'records' refer to those provided by the <i>Atlas of NSW Wildlife</i> (OEH 2013) 3. 'nearby' or 'recent' records are species specific accounting for home range, dispersal ability and life cycle								

Table A2.2 provides an assessment of potential habitat within the subject site for state and nationally listed threatened fauna species recorded within 10km on the *Atlas of NSW Wildlife* (OEH) or indicated to have potential habitat present within 10km on the *EPBC Act Protected Matters Tool*.

Table A2.2 – Threatened fauna habitat assessment

COMMON NAME <i>Scientific name</i> DATABASE SOURCE	TSC Act	EPBC Act	PREFERRED HABITAT <i>Distribution limit</i>	RECORDED ON SITE (✓)	IF NOT RECORDED ON-SITE				CONSIDERED IN 7 PART TEST (✓)
					Suitable Habitat Present (✓)	Nearby and/or high number of record(s) (✓) <i>Notes 1,2 & 3</i>	Record(s) from recent years (✓) <i>Notes 1,2 & 3</i>	Potential to occur	
Giant Burrowing Frog <i>Heleioporus australiacus</i> OEH EPBC	V	V	Inhabits open forests and riparian forests along non-perennial streams, digging burrows into sandy creek banks. <i>Distribution Limit: N-Near Singleton S-South of Eden.</i>	x	x	-	-	x	x
Red-crowned Toadlet <i>Pseudophryne australis</i> OEH	V	-	Prefers sandstone areas, breeds in grass and debris beside non-perennial creeks or gutters. Individuals can also be found under logs and rocks in non-breeding periods. <i>Distribution Limit: N-Pokolbin. S-near Wollongong.</i>	x	x	-	-	x	x
Green and Golden Bell Frog <i>Litoria aurea</i> OEH EPBC	E	V	Prefers the edges of permanent water, streams, swamps, creeks, lagoons, farm dams and ornamental ponds. Often found under debris. <i>Distribution Limit: N-Byron Bay S-South of Eden.</i>	x	marginal	x	-	Not likely	x

COMMON NAME <i>Scientific name</i> DATABASE SOURCE	TSC Act	EPBC Act	PREFERRED HABITAT <i>Distribution limit</i>	RECORDED ON SITE (✓)	IF NOT RECORDED ON-SITE				CONSIDERED IN 7 PART TEST (✓)
					Suitable Habitat Present (✓)	Nearby and/or high number of record(s) (✓) <i>Notes 1,2 & 3</i>	Record(s) from recent years (✓) <i>Notes 1,2 & 3</i>	Potential to occur	
Littlejohn's Tree Frog <i>Litoria littlejohnii</i> EPBC	V	V	Found in wet and dry sclerophyll forest associated with sandstone outcrops at altitudes 280-1,000m on eastern slopes of Great Dividing Range. Prefers flowing rocky streams. <i>Distribution Limit: N-Hunter River S-Eden.</i>	x	x	-	-	x	x
Southern Bell Frog <i>Litoria raniformis</i> EPBC	E	V	Prefers the edges of permanent water, streams, swamps, creeks, lagoons, farm dams and ornamental ponds. Often found under debris. <i>Distribution Limit: N-ACT Bay. S-Albury.</i>	x	marginal	x	-	Not likely	x
Rosenberg's Goanna <i>Varanus rosenbergi</i> OEH	V	-	Hawkesbury sandstone outcrop specialist. Inhabits woodlands, dry open forests and heathland sheltering in burrows, hollow logs, rock crevices and outcrops. <i>Distribution Limit: N-Nr Broke. S-Nowra Located in scattered patches near Sydney, Nowra and Goulburn.</i>	x	x	-	-	x	x
Broad-headed Snake <i>Hoplocephalus bungaroides</i> OEH EPBC	E	V	Sandstone outcrops, exfoliated rock slabs and tree hollows in coastal and near coastal areas. <i>Distribution Limit: N-Mudgee Park. S-Nowra.</i>	x	x	-	-	x	x

COMMON NAME <i>Scientific name</i> DATABASE SOURCE	TSC Act	EPBC Act	PREFERRED HABITAT <i>Distribution limit</i>	RECORDED ON SITE (✓)	IF NOT RECORDED ON-SITE				CONSIDERED IN 7 PART TEST (✓)
					Suitable Habitat Present (✓)	Nearby and/or high number of record(s) (✓) <i>Notes 1,2 & 3</i>	Record(s) from recent years (✓) <i>Notes 1,2 & 3</i>	Potential to occur	
Blue-billed Duck <i>Oxyura australis</i> OEH	V	-	A completely aquatic species occurring mainly throughout the Murray-Darling basin in cool to warm temperate deep permanent freshwater lakes, lagoons and swamps with extensive reed-beds. <i>Distribution Limit: N-Tenterfield. S-Albury.</i>	x	marginal	x	x	Not likely	x
Freckled Duck <i>Stictonetta naevosa</i> OEH	V	-	Occurs mainly within the Murray-Darling basin and the channel country within large cool temperate to sub-tropical swamps, lakes and floodwaters with cumbungi, lignum or melaleucas. <i>Distribution Limit: N- Tenterfield. S-Albury.</i>	x	marginal	x	-	Not likely	x
Black-necked Stork <i>Ephippiorhynchus asiaticus</i> OEH	E	-	Occurs in tropical to warm temperate terrestrial wetlands, estuarine and littoral habitats such as mangroves, tidal mudflats, floodplains, open woodlands, irrigated lands, bore drains, sub-artesian pools, farm dams and sewerage ponds. <i>Distribution Limit: N-Tweed Heads. S-Nowra.</i>	x	marginal	x	-	Not likely	x
Australasian Bittern <i>Botaurus poiciloptilus</i> EPBC	E	E	Found in or over water of shallow freshwater or brackish wetlands with tall reedbeds, sedges, rushes, cumbungi, lignum and also in ricefields, drains in tussocky paddocks, occasionally saltmarsh, brackish wetlands. <i>Distribution Limit: N-North of Lismore. S- Eden.</i>	x	marginal	x	✓	unlikely	✓

COMMON NAME <i>Scientific name</i> DATABASE SOURCE	TSC Act	EPBC Act	PREFERRED HABITAT <i>Distribution limit</i>	RECORDED ON SITE (✓)	IF NOT RECORDED ON-SITE				CONSIDERED IN 7 PART TEST (✓)
					Suitable Habitat Present (✓)	Nearby and/or high number of record(s) (✓) <i>Notes 1,2 & 3</i>	Record(s) from recent years (✓) <i>Notes 1,2 & 3</i>	Potential to occur	
Black Bittern <i>Ixobrychus flavicollis</i> TBE	V	-	Found in shadowy, leafy waterside trees such as callistemons, casuarinas, paperbarks, eucalypts, mangroves and willows along tidal creeks, freshwater and brackish streams and ponds, sheltered mudflats and oyster slats. <i>Distribution Limit: N-Tweed Heads. S-South of Eden.</i>	x	marginal	x	-	Not likely	x
Spotted Harrier <i>Circus assimilis</i> OEH	V	-	Utilises grassy plains, crops and stubblefields; saltbush, spinifex associations; scrublands, mallee, heathlands; open grassy woodlands. <i>Distribution Limit: N-Tweed Heads. S-South of Eden.</i>	x	marginal	x	x	unlikely	✓
Little Eagle <i>Hieraaetus morphnoides</i> OEH	V	-	Utilises plains, foothills, open forests, woodlands and scrublands; river red gums on watercourses and lakes. <i>Distribution Limit - N-Tweed Heads. S-South of Eden.</i>	x	✓	✓	✓	✓	✓
Square-tailed Kite <i>Lophoictinia isura</i> OEH	V	-	Utilises mostly coastal and sub-coastal open forest, woodland or lightly timbered habitats and inland habitats along watercourses and mallee that are rich in passerine birds. <i>Distribution Limit: N-Goondiwindi. S-South of Eden.</i>	x	✓	x	✓	✓	✓

COMMON NAME <i>Scientific name</i> DATABASE SOURCE	TSC Act	EPBC Act	PREFERRED HABITAT <i>Distribution limit</i>	RECORDED ON SITE (✓)	IF NOT RECORDED ON-SITE				CONSIDERED IN 7 PART TEST (✓)
					Suitable Habitat Present (✓)	Nearby and/or high number of record(s) (✓) <i>Notes 1,2 & 3</i>	Record(s) from recent years (✓) <i>Notes 1,2 & 3</i>	Potential to occur	
Red Goshawk <i>Erythrotriorchis radiatus</i> EPBC	E	V	Inhabits tall open forests and woodlands. Breeds in tall trees adjacent to watercourses of wetlands. <i>Distribution Limit: N-Border Ranges National Park. S-Foster.</i>	x	x	-	-	x	x
Black Falcon <i>Falco subniger</i> OEH	V	-	Inhabits plains, grasslands, foothills, timbered watercourses, wetland environs, crops; occasionally over towns and cities. <i>N-Tweed Heads. S-South of Eden</i>	x	✓	x	x	Not likely	x
Bush Stone-curlew <i>Burhinus grallarius</i> OEH	E	-	Utilises open forests and savannah woodlands, sometimes dune scrub, savannah and mangrove fringes. <i>Distribution Limit: N-Border Ranges National Park. S-Near Nowra.</i>	x	marginal	x	x	Not likely	x
Australian Painted Snipe <i>Rostratula australis</i> EPBC	E	V	Most numerous within the Murray-Darling basin and inland Australia within marshes and freshwater wetlands with swampy vegetation. <i>Distribution Limit: N-Tweed Heads. S-South of Eden.</i>	x	marginal	x	-	Not likely	x
Gang-gang Cockatoo <i>Callocephalon fimbriatum</i> OEH	V	-	Prefers wetter forests and woodlands from sea level to > 2,000m on the Great Dividing Range, timbered foothills and valleys, timbered watercourses, coastal scrubs, farmlands and suburban gardens. <i>Distribution Limit: mid north coast of NSW to western Victoria.</i>	x	marginal	x	-	Not likely	x

COMMON NAME <i>Scientific name</i> DATABASE SOURCE	TSC Act	EPBC Act	PREFERRED HABITAT <i>Distribution limit</i>	RECORDED ON SITE (✓)	IF NOT RECORDED ON-SITE				CONSIDERED IN 7 PART TEST (✓)
					Suitable Habitat Present (✓)	Nearby and/or high number of record(s) (✓) <i>Notes 1,2 & 3</i>	Record(s) from recent years (✓) <i>Notes 1,2 & 3</i>	Potential to occur	
Glossy Black-Cockatoo <i>Calyptorhynchus lathami</i> OEH	V	-	Open forests with <i>Allocasuarina</i> species and hollows for nesting. <i>Distribution Limit: N-Tweed Heads. S-South of Eden.</i>	x	x	-	-	x	x
Little Lorikeet <i>Glossopsitta pusilla</i> OEH	V	-	Inhabits forests, woodlands; large trees in open country; timbered watercourses, shelterbeds, and street trees. <i>Distribution Limit: N-Tweed Heads. S-South of Eden.</i>	x	✓	x	-	low	✓
Swift Parrot <i>Lathamus discolor</i> OEH EPBC	E	E	Inhabits eucalypt forests and woodlands with winter flowering eucalypts. <i>Distribution Limit: N-Border Ranges National Park. S-South of Eden.</i>	x	✓	✓	✓	✓	✓
Turquoise Parrot <i>Neophema pulchella</i> OEH	V	-	Inhabits coastal scrubland, open forest and timbered grassland, especially ecotones between dry hardwood forests and grasslands. <i>Distribution Limit: N-Near Tenterfield. S-South of Eden.</i>	x	✓	x	x	unlikely	x
Barking Owl <i>Ninox connivens</i> OEH	V	-	Inhabits principally woodlands but also open forests and partially cleared land and utilises hollows for nesting. <i>Distribution Limits: N-Border Ranges National Park. S-Eden.</i>	x	marginal	x	-	Not likely	x

COMMON NAME <i>Scientific name</i> DATABASE SOURCE	TSC Act	EPBC Act	PREFERRED HABITAT <i>Distribution limit</i>	RECORDED ON SITE (✓)	IF NOT RECORDED ON-SITE				CONSIDERED IN 7 PART TEST (✓)
					Suitable Habitat Present (✓)	Nearby and/or high number of record(s) (✓) <i>Notes 1,2 & 3</i>	Record(s) from recent years (✓) <i>Notes 1,2 & 3</i>	Potential to occur	
Powerful Owl <i>Ninox strenua</i> OEH	V	-	Forests containing mature trees for shelter or breeding and densely vegetated gullies for roosting. <i>Distribution Limits: N-Border Ranges National Park. S-Eden.</i>	x	Sub-optimal	x	✓	low	✓
Masked Owl <i>Tyto novaehollandiae</i> TBE	V	-	Open forest and woodlands with cleared areas for hunting and hollow trees or dense vegetation for roosting. <i>Distribution Limit: N-Border Ranges National Park. S-Eden.</i>	x	Sub-optimal	x	x	Not likely	x
Sooty Owl <i>Tyto tenebricosa</i> OEH	V	-	Tall, dense, wet forests containing trees with very large hollows. <i>Distribution Limit: N-Border Ranges National Park. S-South of Eden.</i>	x	x	-	-	x	x
Brown Treecreeper <i>Climacteris picumnus victoriae</i> OEH	V	-	Occupies Eucalypt woodlands, open woodland lacking a dense understorey with fallen dead timber. <i>Distribution Limit:(Sub species victoriae) Central NSW west of Great Div. Cumberland Plains, Hunter Valley, Richmond, Clarence, and Snowy River Valleys.</i>	x	✓	x	x	unlikely	x
Eastern Bristlebird <i>Dasyornis brachypterus</i> EPBC	E	E	Coastal woodlands, dense scrubs and heathlands, especially where low heathland borders taller woodland or dense tall tea-tree. <i>Distribution Limit: N-Tweed Heads. S-South of Eden.</i>	x	x	-	-	x	x

COMMON NAME <i>Scientific name</i> DATABASE SOURCE	TSC Act	EPBC Act	PREFERRED HABITAT <i>Distribution limit</i>	RECORDED ON SITE (✓)	IF NOT RECORDED ON-SITE				CONSIDERED IN 7 PART TEST (✓)
					Suitable Habitat Present (✓)	Nearby and/or high number of record(s) (✓) <i>Notes 1,2 & 3</i>	Record(s) from recent years (✓) <i>Notes 1,2 & 3</i>	Potential to occur	
Speckled Warbler <i>Chthonicola sagittata</i> OEH	V	-	Found in temperate eucalypt woodland and open forest including forest edges, wooded farmland and urban areas with mature eucalypts. <i>Distribution Limit: N-Urbanville. S-Eden.</i>	x	✓	x	✓	unlikely	✓
Painted Honeyeater <i>Grantiella picta</i> TBE	V	-	A nomadic bird occurring in low densities within open forest, woodland and scrubland feeding on mistletoe fruits. Inhabits primarily Boree, Brigalow and Box-Gum Woodlands and Box-Ironbark Forests. <i>Distribution Limit: N-Boggabilla. S-Albury with greatest occurrences on the inland slopes of the Great Dividing Range.</i>	x	✓	none	-	unlikely	x
Black-chinned Honeyeater <i>Melithreptus gularis gularis</i> OEH	V	-	Found in woodlands containing box-ironbark associations and River Red Gums, also drier coastal woodlands of the Cumberland Plain and Hunter Richmond and Clarence. <i>Distribution Limit: N-Cape York Pen. Qld. S-Victor H. Mt Lofty Ra & Flinders Ra. SA.</i>	x	✓	x	x	unlikely	✓
Regent Honeyeater <i>Xanthomyza Phrygia</i> OEH EPBC	E4A	E	Found in temperate eucalypt woodland and open forest including forest edges, wooded farmland and urban areas with mature eucalypts. <i>Distribution Limit: N-Urbanville. S-Eden.</i>	x	✓	x	x	unlikely	✓

COMMON NAME <i>Scientific name</i> DATABASE SOURCE	TSC Act	EPBC Act	PREFERRED HABITAT <i>Distribution limit</i>	RECORDED ON SITE (✓)	IF NOT RECORDED ON-SITE				CONSIDERED IN 7 PART TEST (✓)
					Suitable Habitat Present (✓)	Nearby and/or high number of record(s) (✓) <i>Notes 1,2 & 3</i>	Record(s) from recent years (✓) <i>Notes 1,2 & 3</i>	Potential to occur	
White-fronted Chat <i>Epithianura albifrons</i> OEH	V	-	Found in open damp ground, grass clumps, fencelines, heath, samphire saltmarshes, mangroves, dunes, saltbush plains. <i>Distribution Limit: N-Tweed Heads. S-South of Eden.</i>	x	✓	x	x	Not likely	x
Varied Sittella <i>Daphoenositta chrysoptera</i> OEH	V	-	Open eucalypt woodlands / forests (except heavier rainforests); mallee, inland acacia, coastal tea-tree scrubs; golf courses, shelterbelts, orchards, parks, scrubby gardens. <i>Distribution Limit: N-Border Ranges National Park. S-South of Eden.</i>	x	Sub-optimal	✓	✓	✓	✓
Hooded Robin <i>Melanodryas cucullata cucullata</i> OEH	V	-	Found in Eucalypt woodlands, <i>Acacia</i> scrubland, open forest, and open areas adjoining large woodland blocks, with areas of dead timber. <i>Distribution Limit: N-Central Qld. S-Spencer Gulf SA.</i>	x	✓	x	x	unlikely	x
Scarlet Robin <i>Petroica boodang</i> OEH	V	-	Found in foothill forests, woodlands, watercourses; in autumn-winter, more open habitats: river red gum woodlands, golf courses, parks, orchards, gardens. <i>Distribution Limit: N-Tweed Heads. S-South of Eden.</i>	x	✓	x	-	unlikely	✓

COMMON NAME <i>Scientific name</i> DATABASE SOURCE	TSC Act	EPBC Act	PREFERRED HABITAT <i>Distribution limit</i>	RECORDED ON SITE (✓)	IF NOT RECORDED ON-SITE				CONSIDERED IN 7 PART TEST (✓)
					Suitable Habitat Present (✓)	Nearby and/or high number of record(s) (✓) <i>Notes 1,2 & 3</i>	Record(s) from recent years (✓) <i>Notes 1,2 & 3</i>	Potential to occur	
Flame Robin <i>Petroica phoenicea</i> OEH	V	-	Summer: forests, woodlands, scrubs, from sea-level to c. 1800 m. Autumn-winter: open woodlands, plains, paddocks, golf courses, parks, orchards. <i>Distribution Limit: N northern NSW tablelands. S-South of Eden.</i>	x	✓	x	x	unlikely	✓
Diamond Firetail <i>Stagonopleura guttata</i> OEH	V	-	Found in Eucalypt woodlands, forests and mallee where there is grassy understorey west of the Great Div. also drier coastal woodlands of the Cumberland Plain and Hunter Richmond and Clarence River Valleys. <i>Distribution Limit: N-Rockhampton Q. S-Eyre Pen Kangaroo Is. SA.</i>	x	✓	x	✓	unlikely	✓
Spotted-tailed Quoll <i>Dasyurus maculatus</i> OEH EPBC	V	E	Dry and moist open forests containing rock caves, hollow logs or trees. <i>Distribution Limit: N-Mt Warning National Park. S-South of Eden.</i>	x	x	-	-	x	x
Southern Brown Bandicoot <i>Isodon obesulus</i> EPBC	E	E	Utilises a range of habitats containing thick ground cover - open forest, woodland, heath, cleared land, urbanised areas and regenerating bushland. <i>Distribution Limit: N-Kempsey. S-South of Eden.</i>	x	x	-	-	x	x

COMMON NAME <i>Scientific name</i> DATABASE SOURCE	TSC Act	EPBC Act	PREFERRED HABITAT <i>Distribution limit</i>	RECORDED ON SITE (✓)	IF NOT RECORDED ON-SITE				CONSIDERED IN 7 PART TEST (✓)
					Suitable Habitat Present (✓)	Nearby and/or high number of record(s) (✓) <i>Notes 1,2 & 3</i>	Record(s) from recent years (✓) <i>Notes 1,2 & 3</i>	Potential to occur	
Koala <i>Phascolarctos cinereus</i> OEH EPBC	V	V	Inhabits both wet and dry eucalypt forest on high nutrient soils containing preferred feed trees. <i>Distribution Limit: N-Tweed Heads. S-South of Eden.</i>	x	✓	x	-	Not likely	x
Eastern Pygmy Possum <i>Cercatetus nanus</i> OEH	V	-	Found in a variety of habitats from rainforest through open forest to heath. Feeds on insects but also gathers pollen from banksias, eucalypts and bottlebrushes. Nests in banksias and myrtaceous shrubs. <i>Distribution Limit: N-Tweed Heads. S-Eden.</i>	x	x	-	-	x	x
Yellow-bellied Glider <i>Petaurus australis</i> OEH	V	-	Tall mature eucalypt forests with high nectar producing species and hollow bearing trees. <i>Distribution Limit- N-Border Ranges National Park. S-South of Eden.</i>	x	x	-	-	x	x
Squirrel Glider <i>Petaurus norfolcensis</i> OEH	V	-	Mixed aged stands of eucalypt forest & woodlands including gum barked & high nectar producing species & hollow bearing trees. <i>Distribution Limit: N-Tweed Heads. S-Albury.</i>	x	Sub-optimal	x	-	Not likely	x
Long-nosed Potoroo <i>Potorous tridactylus</i> EPBC	V	V	Coastal heath and dry and wet sclerophyll forests with a dense understorey. <i>Distribution Limit: N-Mt Warning National Park. S-South of Eden.</i>	x	x	-	-	x	x

COMMON NAME <i>Scientific name</i> DATABASE SOURCE	TSC Act	EPBC Act	PREFERRED HABITAT <i>Distribution limit</i>	RECORDED ON SITE (✓)	IF NOT RECORDED ON-SITE				CONSIDERED IN 7 PART TEST (✓)
					Suitable Habitat Present (✓)	Nearby and/or high number of record(s) (✓) <i>Notes 1,2 & 3</i>	Record(s) from recent years (✓) <i>Notes 1,2 & 3</i>	Potential to occur	
Brush-tailed Rock-wallaby <i>Petrogale penicillata</i> EPBC OEH	E	V	Found in rocky gorges with a vegetation of rainforest or open forests to isolated rocky outcrops in semi-arid woodland country. <i>Distribution Limit: N-North of Tenterfield. S-Bombala.</i>	x	x	-	-	x	x
Grey-headed Flying-fox <i>Pteropus poliocephalus</i> OEH EPBC	V	V	Found in a variety of habitats including rainforest, mangroves, paperbark swamp, wet and dry open forest and cultivated areas. Forms camps commonly found in gullies and in vegetation with a dense canopy. <i>Distribution Limit: N-Tweed Heads. S-Eden.</i>	x	✓	✓	✓	✓	✓
Yellow-bellied Sheathtail-bat <i>Saccolaimus flaviventris</i> OEH	V	-	Rainforests, sclerophyll forests and woodlands. <i>Distribution Limit: N-North of Walgett. S-Sydney.</i>	x	✓	x	✓	✓	✓
East-coast Freetail Bat <i>Micronomus norfolkensis</i> OEH	V	-	Inhabits open forests and woodlands foraging above the canopy and along the edge of forests. Roosts in tree hollows, under bark and buildings. <i>Distribution Limit: N-Woodenbong. S-Pambula.</i>	✓	-	-	-	-	✓

COMMON NAME <i>Scientific name</i> DATABASE SOURCE	TSC Act	EPBC Act	PREFERRED HABITAT <i>Distribution limit</i>	RECORDED ON SITE (✓)	IF NOT RECORDED ON-SITE				CONSIDERED IN 7 PART TEST (✓)
					Suitable Habitat Present (✓)	Nearby and/or high number of record(s) (✓) <i>Notes 1,2 & 3</i>	Record(s) from recent years (✓) <i>Notes 1,2 & 3</i>	Potential to occur	
Large-eared Pied Bat <i>Chalinolobus dwyeri</i> OEH EPBC	V	V	Warm-temperate to subtropical dry sclerophyll forest and woodland. Roosts in caves, tunnels and tree hollows in colonies of up to 30 animals. <i>Distribution Limit: N-Border Ranges National Park. S-Wollongong.</i>	x	marginal	x	-	Not likely	x
Eastern Falsistrelle <i>Falsistrellus tasmaniensis</i> OEH	V	-	Recorded roosting in caves, old buildings and tree hollows. <i>Distribution Limit: N-Border Ranges National Park. S-Pambula.</i>	x	Sub-optimal	✓	✓	✓	✓
Little Bentwing-bat <i>Miniopterus australis</i> OEH	V	-	Roosts in caves, old buildings and structures in the higher rainfall forests along the south coast of Australia. <i>Distribution Limit: N-Border Ranges National Park. S-Sydney.</i>	x	✓	x	✓	unlikely	✓
Eastern Bentwing-bat <i>Miniopterus orianae oceansis</i> OEH	V	-	Prefers areas where there are caves, old mines, old buildings, stormwater drains and well-timbered areas. <i>Distribution Limit: N-Border Ranges National Park. S-South of Eden.</i>	✓	-	-	-	-	✓
Large-footed Myotis <i>Myotis macropus</i> OEH	V	-	Roosts in caves, mines, tunnels, buildings, tree hollows and under bridges. Forages over open water. <i>Distribution limits: N-Border Ranges National Park. S-South of Eden.</i>	✓	-	-	-	-	✓

COMMON NAME <i>Scientific name</i> DATABASE SOURCE	TSC Act	EPBC Act	PREFERRED HABITAT <i>Distribution limit</i>	RECORDED ON SITE (✓)	IF NOT RECORDED ON-SITE				CONSIDERED IN 7 PART TEST (✓)
					Suitable Habitat Present (✓)	Nearby and/or high number of record(s) (✓) <i>Notes 1,2 & 3</i>	Record(s) from recent years (✓) <i>Notes 1,2 & 3</i>	Potential to occur	
Greater Broad-nosed Bat <i>Scoteanax rueppellii</i> OEH	V	-	Inhabits areas containing moist river and creek systems, especially tree lined creeks. <i>Distribution Limit: N-Border Ranges National Park. S-Pambula.</i>	x	✓	✓	✓	✓	✓
New Holland Mouse <i>Pseudomys novaehollandiae</i> EPBC	-	V	Occurs in heathlands, woodlands, open forest and paperbark swamps and on sandy, loamy or rocky soils. Coastal populations have a marked preference for sandy substrates, a heathy understorey of leguminous shrubs less than 1m high and sparse ground litter. Recolonise of regenerating burnt areas. <i>Distribution Limit: N-Border Ranges National Park. S-South of Eden.</i>	x	x	-	-	x	x
Cumberland Plain Land Snail <i>Meridolum corneovirens</i> OEH	E	-	Inhabits remnant eucalypt woodland of the Cumberland Plan. Shelters under logs, debris, clumps of grass, around base of trees and burrowing into loose soil. <i>Distribution Limit: Cumberland Plain of Sydney Basin Region.</i>	x	Sub-optimal	✓	✓	low	✓

COMMON NAME <i>Scientific name</i> DATABASE SOURCE	TSC Act	EPBC Act	PREFERRED HABITAT <i>Distribution limit</i>	RECORDED ON SITE (✓)	IF NOT RECORDED ON-SITE				CONSIDERED IN 7 PART TEST (✓)
					Suitable Habitat Present (✓)	Nearby and/or high number of record(s) (✓) <i>Notes 1,2 & 3</i>	Record(s) from recent years (✓) <i>Notes 1,2 & 3</i>	Potential to occur	
Dural Woodland Snail <i>Pommerhelix duralensis</i> EPBC	-	E	Occurs on shale-sandstone transitional landscapes The species is found within the Local Government Areas of Blue Mountains City, Penrith City, The Hills Shire, Wollondilly Shire, Hornsby Shire and Parramatta City. The species has a strong affinity for communities in the interface region between shale-derived and sandstone-derived soils, with forested habitats that have good native cover and woody debris. It favours sheltering under rocks or inside curled-up bark. It does not burrow nor climb. The species has also been observed resting in exposed areas, such as on exposed rock or leaf litter, however it will also shelter beneath leaves, rocks and light woody debris.	x	x	-	-	x	x
Macquarie Perch <i>Macquaria australasica</i> EPBC	V (FM Act)	E	Occurs in south east Australia at moderate to high altitudes in rivers and reservoirs. Historical records show the species was widespread and abundant in the upper reaches of the Lachlan, Murrumbidgee and Murray Rivers and their tributaries. Allen (1989) states that introduced populations are present in Nepean River and water supply dams in the Sydney area. Occurs in lakes and flowing streams, usually in deep holes.	x	x	-	-	x	x

COMMON NAME <i>Scientific name</i> DATABASE SOURCE	TSC Act	EPBC Act	PREFERRED HABITAT <i>Distribution limit</i>	RECORDED ON SITE (✓)	IF NOT RECORDED ON-SITE				CONSIDERED IN 7 PART TEST (✓)
					Suitable Habitat Present (✓)	Nearby and/or high number of record(s) (✓) <i>Notes 1,2 & 3</i>	Record(s) from recent years (✓) <i>Notes 1,2 & 3</i>	Potential to occur	
Australian Greyling <i>Prototroctes maraena</i> EPBC	Part 2, Section 19 – Protected Fish (FM Act)	V	Clear, moderate to fast flowing water in the upper reaches of rivers (sometimes to altitudes above 1,000m). Typically found in gravel bottom pools. Often forming aggregations below barriers to upstream movement (e.g. weirs, waterfalls).	x	x	-	-	x	x
OEH	- Denotes species listed within 10km of the study area on the <i>Atlas of NSW Wildlife</i> (OEH 2013)								
EPBC	- Denotes species listed within 10km of the study area in the <i>EPBC Act</i> habitat search								
TBE	- Denotes additional species considered by <i>Travers bushfire & ecology</i> to have potential habitat based on regional knowledge and other records								
V	- Denotes vulnerable listed species under the relevant act								
E	- Denotes endangered listed species under the relevant act								
NOTE:	<ol style="list-style-type: none"> 1. This field is not considered if no suitable habitat is present within the study area 2. 'records' refer to those provided by the <i>Atlas of NSW Wildlife</i> (OEH 2013) 3. 'nearby' or 'recent' records are species specific accounting for home range, dispersal ability and life cycle 								

Table A2.3 provides an assessment of potential habitat within the subject site for nationally *protected* migratory fauna species recorded within 10km on the *EPBC Act* Protected Matters Tool. Nationally *threatened* migratory species are considered in Table A2.2.

Table A2.3 – Migratory fauna habitat assessment

COMMON NAME <i>Scientific name</i>	PREFERRED HABITAT <i>Migratory breeding</i>	Suitable habitat present (✓)	Recorded on site (✓)	COMMENTS
White-bellied Sea Eagle (<i>Haliaeetus leucogaster</i>)	Coasts, islands, estuaries, inlets, large rivers, inland lakes, reservoirs. <i>Sedentary; dispersive.</i>	Sub-optimal	x	-
White-throated Needletail (<i>Hirundapus caudacutus</i>)	Airspace over forests, woodlands, farmlands, plains, lakes, coasts, towns; companies forage often along favoured hilltops and timbered ranges. <i>Breeds Siberia, Himalayas, east to Japan. Summer migrant to eastern Australia.</i>	✓	x	-
Rainbow Bee-eater (<i>Merops ornatus</i>)	Open woodlands with sandy, loamy soil; sandridges, sandspits, riverbanks, road cuttings, beaches, dunes, cliffs, mangroves, rainforest, woodlands, golf courses. <i>Breeding resident in northern Australia. Summer breeding migrant to south east and south west Australia.</i>	x	-	-
Black-faced Monarch (<i>Monarcha melanopsis</i>)	Rainforests, eucalypt woodlands; coastal scrubs; damp gullies in rainforest, eucalypt forest; more open woodland when migrating. <i>Summer breeding migrant to coastal south east Australia, otherwise uncommon.</i>	x	-	-
Spectacled Monarch (<i>Monarcha trivirgatus</i>)	Understorey of mountain / lowland rainforest, thickly wooded gullies, waterside vegetation, mostly well below canopy. <i>Summer breeding migrant to south-east Qld and north-east NSW down to Port Stephens from Sept/Oct to May. Uncommon in southern part of range.</i>	x	-	-
Satin Flycatcher (<i>Myiagra cyanoleuca</i>)	Heavily vegetated gullies in forests, taller woodlands, usually above shrub-layer; during migration, coastal forests, woodlands, mangroves, trees in open country, gardens. <i>Breeds mostly south east Australia and Tasmania over warmer months, winters in north east Qld.</i>	x	-	-
Rufous Fantail (<i>Rhipidura rufifrons</i>)	Undergrowth of rainforests / wetter eucalypt forests / gullies; monsoon forests, paperbarks, sub-inland and coastal scrubs; mangroves, watercourses; parks, gardens. On migration, farms, streets buildings. <i>Breeding migrant to south east Australia over warmer months. Altitudinal migrant in north east NSW in mountain forests during warmer months.</i>	Sub-optimal	x	-

COMMON NAME <i>Scientific name</i>	PREFERRED HABITAT <i>Migratory breeding</i>	Suitable habitat present (✓)	Recorded on site (✓)	COMMENTS
Great Egret (<i>Ardea alba</i>)	Shallows of rivers, estuaries; tidal mudflats, freshwater wetlands; sewerage ponds, irrigation areas, larger dams, etc. <i>Dispersive; cosmopolitan.</i>	✓	x	-
Cattle Egret (<i>Ardea ibis</i>)	Stock paddocks, pastures, croplands, garbage tips, wetlands, tidal mudflats, drains. <i>Breeds in summer in warmer parts of range including NSW.</i>	✓	✓	Two individual Cattle Egrets were recorded during survey foraging with cattle as a host. The study area provides suitable foraging, roosting and nesting habitat. This habitat is otherwise well represented in the locality and previous nesting activity was not observed during survey. Development within the open landscape and removal of cattle as a foraging host will reduce overall foraging habitat and reduce the potential for occurrence, however this species is not likely to offer a constraint to development. Retention of drainages and dams and restoration of riparian habitat will improve suitability for breeding habitat but again will be less likely utilised in the absence of cattle and large foraging areas.

COMMON NAME <i>Scientific name</i>	PREFERRED HABITAT <i>Migratory breeding</i>	Suitable habitat present (✓)	Recorded on site (✓)	COMMENTS
Latham's Snipe (<i>Gallinago hardwickii</i>)	Soft wet ground or shallow water with tussocks and other green or dead growth; wet parts of paddocks; seepage below dams; irrigated areas; scrub or open woodland from sea-level to alpine bogs over 2,000m; samphire on saltmarshes; mangrove fringes. <i>Breeds Japan. Regular summer migrant to Australia. Some overwinter.</i>	✓	x	-
Fork-tailed Swift (<i>Apus pacificus</i>)	Aerial: over open country, from semi-arid deserts to coasts, islands; sometimes over forests, cities. <i>Breeds Siberia, Himalayas, east to Japan south east Asia. Summer migrant to east Australia. Mass movements associated with late summer low pressure systems into east Australia. Otherwise uncommon.</i>	✓	x	-



7 Part Test of Significance

A3

The determining authority is required to consider the impact upon threatened species, populations and / or EECs from any development or activity via the process of a 7 part test of significance. The significance of the assessment is then used to determine the need for a more detailed SIS.

The following 7 part test of significance relies on the ecological assessment provided in Sections 3 and 4 of this report and should be read as such.

Flora and fauna investigations and habitat assessments of the study area have resulted in the identification of suitable habitat for the following threatened species and populations with varying potential to occur. Species recorded or with a considered potential to occur have been noted. The potential for any direct or indirect impacts on these species has also been considered and noted.

Threatened flora

Scientific name	TSC Act	Potential to occur	Potential impact
<i>Cynanchum elegans</i>	E1	Low – Moist Shale Woodland	Minimal impact on some low to moderate quality potential habitat
<i>Grevillea parviflora</i> var. <i>parviflora</i>	V	Marginal / Low	Minimal impact on some low to moderate quality potential habitat
<i>Pimelea spicata</i>	E1	Low – Cumberland Plain Woodland	Minimal impact on some low to moderate quality potential habitat

Threatened fauna

Common Name	TSC Act	Potential to occur	Potential impact
East-coast Freetail Bat	V	recorded	None anticipated provided hollows are retained
Eastern Bentwing-bat	V	recorded	None anticipated
Large-footed Myotis	V	recorded	None anticipated provided hollows are retained
Grey-headed Flying-fox	V	recorded	Foraging habitat may be improved
Cumberland Plain Land Snail	E	recorded	Shelter habitat may be improved
Little Eagle	V	✓	Removal of dead perching trees and management of rabbits
Square-tailed Kite	V	✓	None anticipated
Swift Parrot	E	✓	Foraging habitat may be improved
Varied Sittella	V	✓	Connective/foraging habitat may be improved
Yellow-bellied Sheath-tail-bat	V	✓	None anticipated provided hollows are retained
Eastern Falsistrelle	V	✓	None anticipated provided hollows are retained
Greater Broad-nosed Bat	V	✓	None anticipated provided hollows are retained
Little Lorikeet	V	low	None anticipated provided hollows are retained
Powerful Owl	V	low	None anticipated
Australasian Bittern	E	unlikely	Increased human presence

Common Name	TSC Act	Potential to occur	Potential impact
Spotted Harrier	V	unlikely	Management of unlikely foraging grassland habitat
Speckled Warbler	V	unlikely	Removal of understorey scrub vegetation from selected woodland portions
Black-chinned Honeyeater	V	unlikely	None anticipated
Regent Honeyeater	E4A	unlikely	None anticipated
Scarlet Robin	V	unlikely	Removal of understorey scrub vegetation and timber from selected woodland portions
Flame Robin	V	unlikely	Removal of understorey scrub vegetation and timber from selected woodland portions
Diamond Firetail	V	unlikely	Removal of understorey scrub vegetation and timber from selected woodland portions
Little Bentwing-bat	V	unlikely	None anticipated

Endangered populations

- *Marsdenia viridiflora* subsp. *viridiflora* population in the Bankstown, Blacktown, Camden, Campbelltown, Fairfield, Holroyd, Liverpool and Penrith local government areas (LGAs).
- None for fauna

Endangered ecological communities

- *Cumberland Plain Woodland*
- *Moist Shale Woodland*

The 7 part test of significance is as follows:

- a) ***In the case of a threatened species, whether the action proposed is likely to have an adverse effect on the life cycle of the species such that a viable local population of the species is likely to be placed at risk of extinction***

The direct impacts of the proposal within the subject site are considered as:

- Removal/modification of 0.68 ha Cumberland Plain Woodland
- Removal/modification of 0.35 ha Moist Shale Woodland
- Subsequent removal of threatened fauna species foraging habitat
- Potential loss of trees or treed areas suitable for nesting and perching by birds of prey, particularly the threatened Little Eagle which is known in the locality. Dead trees in-particular are used as perches for raptors and such trees will be likely targeted for removal for safety or visual reasons.
- Potential removal of a small number of small sized hollows

The potential indirect impacts of the proposal from the subject site are considered as:

- Potential to increase edge effects or spread of non-native vegetation into bushland remnants
- Increased human presence and spill-over into adjacent natural habitats.

With consideration to the relative direct and indirect impacts on all threatened species with varying potential to occur, it is considered that the proposal is unlikely to disrupt the life cycle for any of these listed species such that a viable local population would be placed at risk of extinction. Species recorded present during survey, previously recorded nearby or with high

potential to occur and requiring further discussion given potential impacts are further discussed in detail below.

Summary of threatened species recorded

Cumberland Plain Land Snail (*Meridolum corneovirens*)

Meridolum corneovirens is wholly restricted to western Sydney and is primarily associated with the Cumberland Plain and Castlereagh Woodland vegetation types (Clark 2009). The species occasionally occurs along the edges of Coastal River Flat Forest, where it meets either of the above forest types. *M. corneovirens* occurs generally in areas characterised by moist soils together with growths of various species of lichen. This species is known to shelter under logs, other debris, and in leaf litter or around the base of trees where exfoliations occur. Where conditions permit it will bury into loose soil especially under logs and around the bases of large trees (Clark (2009).

Spatial autocorrelation analysis indicates that *M. corneovirens* populations are highly structured at very short distances (2 m) and that the radius of a genetic neighbourhood is approximately 350 m (Clark & Richardson 2002).

Recent 2015 survey recorded the presence of one living and two dead snail specimens below a single large log located along the Cumberland Plain Woodland strip in between St Andrews Road and the on-site dams. This woodland patch, as well as the patch behind the proposed office building, whilst both not ideal, provide the best available habitat for the species on-site.

The patch behind the proposed office was found to be dominated by the exotic Brown Garden Snail and therefore despite detailed searches is not considered to support the species. The recorded patch is deficient in on-ground logs providing shelter and likely contributes to roadside vegetation along St Andrews Road.

It is recommended that this best patch is retained and enhanced as an on-site protection area for the Cumberland Plain Land Snail (see Figure 4). No understorey management or clearance of habitat, particularly leaf litter and logs is to occur in this area. Selected dead trees, deadwood limbs or ground deadwood to be removed from development areas in other woodland patches are to be relocated into this area to enhance the available shelter habitat and subsequently improve the carrying capacity of this remnant. Such an exercise will result in an improved on-site outcome for this species. Further measures to ensure any other remaining snails present within woodland patches to be cleared are effectively recovered, are outlined in Section 5.4 recommendations.

The proposal will not likely result in a significant impact on a local population of Cumberland Plain Land Snail, particularly such that it will threaten local or on-site extinction.

Grey-headed Flying-fox (*Pteropus poliocephalus*)

Grey-Headed Flying-foxes are canopy feeding frugivores and nectarivores, inhabiting a wide range of habitats including rainforest, mangroves, paperbark forests, wet and dry sclerophyll forests and cultivated areas. This species roosts in camps, which may contain tens of thousands of individuals.

Camps are commonly formed in gullies, typically not far from water and usually in vegetation with a dense canopy (Tidemann 1998). Camps can be found in riparian rainforest patches, Melaleuca stands, mangroves, riparian woodland or modified vegetation in urban areas. Loyalty to a site is high and some camps in NSW have been used for over a century (NSW

NPWS 2001). Some camps are used at the same time every year by hundreds of thousands of flying-foxes while others are used sporadically by a few hundred individuals (Strahan 1995). Generally foraging is within 20km of camps but individuals are known to commute up to 50km to a productive food source.

A single individual Grey-headed Flying-fox was recorded low in flight over the study area both during 2013 and 2015 surveys. This species was not observed foraging on any trees within the study area however this is expected as seasonal foraging resources permit. The study area provides no suitable roosting or subsequent breeding habitat. Foraging habitat is otherwise well represented in the surrounding locality and will be enhanced by landscape planting throughout the site. Therefore the removal of habitat associated with the proposal will not significantly impact on a local population. It is recommended that landscaping trees selected for planting are represented by locally occurring flowering eucalypts.

Large-footed Myotis (*Myotis macropus*) and East-coast Freetail Bat (*Micronomus norfolkensis*)

These two species, whilst having separate microhabitat and foraging preferences, both may rely on hollows as important roosting and subsequent breeding habitat, therefore they have been considered here together.

The Large-footed Myotis inhabits rainforests and open forests predominantly foraging along creeklines and over waterbodies where it takes insects and small fish from on and just below the water's surface (Richards 1995). The Large-footed Myotis roosts in tree hollows, caves, mines, under bridges, in tunnels and occasionally buildings (Richards 1995).

The East-coast Freetail Bat forages above the canopy of open forests and woodlands and in clearings at forest edges, feeding on small insects (Allison, Hoyer & Law 2008). This species is thought to roost predominantly in tree hollows but also under loose bark and occasionally in houses and outbuildings (Allison, Hoyer & Law 2008). Until recent findings of a roost within mangroves, all known natural roosts had occurred within hollow spouts of large mature eucalypts. The species is often found close to dams and waterholes.

The East-coast Freetail Bat species will utilize paddock trees and isolated remnant vegetation when in proximity to larger forest remnants (Allison, Hoyer & Law 2008). Hoyer et al (2008) suggest that despite a female recorded 6km from its roost, this species generally forages within a few kilometres of roosts. PhD student Anna McConville found that cleared and semi-cleared landscapes were found to have higher activity levels than urban or forested landscapes. Riparian sites were also found to have high activity levels.

It is considered that the study area provides suitable roosting, breeding and foraging habitat for these two microbat species. The Large-footed Myotis in particular, will concentrate its foraging behaviour over the existing water-bodies. These water bodies and the otherwise open foraging landscape will be retained by the proposal. Furthermore, the proposal is unlikely to remove any hollow-bearing trees.

As the locating of bat roost sites by survey is an exhaustive, costly and unreliable process, the assessment for hollow-dependent threatened microbats is typically based on the available habitat present and retained for the species within the nearby locality. In this respect the retained woodland areas and individually located hollow-bearing trees across the landscape will remain such that habitat removal within the subject site will not likely impact on the local populations to any significant level.

Where possible, identified hollow-bearing trees should be retained in-situ. Where the felling of hollow-bearing trees is required, this should be conducted under the supervision of a

fauna ecologist to ensure appropriate animal welfare procedures are taken. Hollows of high quality or with fauna recorded residing within should be sectionally dismantled and all hollows should be inspected for occupation, activity and potential for reuse. In the instance of recording the presence of threatened microbats during tree removal, maximum effort should ensure safe relocation of the roosting colony.

Re-used hollows or those with likely occupation are to be relocated into a selected retained tree within close proximity to the initial roosting site under the guidance of a fauna ecologist. Provided that these considerations to hollow removal are undertaken the proposal is not likely to significantly impact on a local population of these two microbat species such that it would threaten local extinction.

Eastern Bentwing-bat (*Miniopterus orianae oceanensis*)

The Eastern Bentwing-bat forages above and below the canopy within open forests and woodlands, feeding on small flying insects, predominantly moths (Dwyer 1995). The Eastern Bentwing-bat is known to roost in a range of habitats including stormwater channels, under bridges, occasionally in buildings, old mines and, in particular, caves (Dwyer 1995). Caves are an important resource for this species, particularly for breeding where maternity caves must have suitable temperature, humidity and physical dimensions to permit breeding (Dwyer 1995). Roost sites in tree hollows have not been reported within the literature reviewed.

It is considered that the study area provides only suitable foraging habitat for the Eastern Bentwing-bat. As such foraging habitat is otherwise well represented in the locality and no roosting or breeding habitat will be impacted, the proposal is unlikely to significantly impact on this species.

b) *In the case of an endangered population, whether the action proposed is likely to have an adverse effect on the life cycle of the species that constitutes the endangered population such that a viable local population of the species is likely to be placed at risk of extinction*

There are no endangered fauna populations identified specifically to the Campbelltown LGA; however, the site does fall within the Sydney Metropolitan Catchment Management Authority area. An endangered population of White-fronted Chat (*Epthianura albifrons*) is identified to this area however this is made up of two (2) known isolated sub-populations; one (1) at Newington Nature Reserve on the Parramatta River and one (1) at Towra Point Nature Reserve in Botany Bay. The study area provides only marginally suitable habitat for this species which was not recorded present during survey. Therefore, this species is not likely to offer a constraint to habitat removal and development within the study area.

The *Marsdenia viridiflora* subsp. *viridiflora* population in the Bankstown, Blacktown, Camden, Campbelltown, Fairfield, Holroyd, Liverpool and Penrith local government areas (LGAs) is required to be assessed.

Some parts of the remnant Cumberland Plain Woodland may provide marginal habitat for the population to occur, however, no specimens were observed during the botanical survey.

Therefore, it is considered that the action proposed is not likely to have an adverse effect on the life cycle of these species that constitute the endangered populations such that a viable local population of these species is likely to be placed at risk of extinction.

c) ***In the case of a critically endangered or endangered ecological community, whether the action proposed:***

i. ***Is likely to have an adverse effect on the extent of the ecological community such that its local occurrence is likely to be placed at risk of extinction, or***

Cumberland Plain Woodland

Buildings have been strategically placed to limit impacts upon remnant bushland pieces and all will require bushfire protection APZs. Pathway construction is also proposed which will meander around existing trees thus only affecting the ground layer, much of which is >50% exotic. Buildings, APZs and pathways impact upon 0.68 ha of vegetation, and there is more than 12 ha on site. The proposed riparian setbacks provide an opportunity for restoration such that a 10:1 outcome is possible for this EEC.

The proposed burial site are largely located in cleared open space or in areas of very poor condition vegetation. Remnants of moderate quality will be retained with generally no impact.

As such, the proposal is not considered to have an adverse effect on the extent of the EEC such that its local occurrence is likely to be placed at risk of extinction.

Moist Shale Woodland

The only built form in this area of vegetation is in the form of pathways. This EEC is situated on steep lands that are difficult to build upon and would likely be out of character in respect to local DCPs.

The pathways will be designed to meander around any of the existing trees and hence limit the impacts to understorey vegetation, much of which is heavily made up of the noxious weed African Olive.

The area of this EEC on site is just over 9.5 ha of which 0.35 ha would be impacted. The extent of the EEC within the locality is not going to be compromised by the proposed, therefore it is unlikely to be placed at risk of extinction.

ii. ***Is likely to substantially and adversely modify the composition such that its local occurrence is likely to be placed at risk of extinction,***

Modification to EEC vegetation may be enacted through clearance of the understorey for pathways or application of any APZ within remnant bushland patches. The removal of African Olive (noxious weed) as part of those operations may assist in some localised native species regeneration, therefore not necessarily having a negative impact.

Any negative impact is considered to be small and not likely to have further indirect impacts. As such, the proposal is not likely to substantially and adversely modify the composition such that its local occurrence is placed at risk of extinction.

d) ***In relation to the habitat of threatened species, populations or ecological community:***

It is considered that the habitat attributes of the subject site provide known or potential habitat for *Cynanchum elegans*, *Grevillea parviflora* var. *parviflora*, *Pimelea spicata*, Cumberland Plain Woodland, Moist Shale Woodland, East-coast Freetail Bat, Eastern Bentwing-bat, Large-footed Myotis, Little Eagle, Square-tailed Kite, Swift Parrot, Varied Sittella, Grey-headed Flying-fox, Yellow-bellied Sheath-tail-bat, Eastern Falsistrelle, Greater

Broad-nosed Bat, Little Lorikeet, Powerful Owl, Cumberland Plain Land Snail, Australasian Bittern, Spotted Harrier, Speckled Warbler, Black-chinned Honeyeater, Regent Honeyeater, Scarlet Robin, Flame Robin, Diamond Firetail and Little Bentwing-bat.

i. The extent to which habitat is likely to be removed or modified as a result of the action proposed, and

The subject site contains approximately 22 ha of native vegetation, much of which has been impacted previously through grazing or weed infestation, in particular by African Olive. The proposal will remove or modify 1.03 ha of potential of known habitat for the aforementioned species or EECs.

ii. Whether an area of habitat is likely to become fragmented or isolated from other areas of habitat as a result of the proposed action, and

The existing natural vegetation patches across the study area are already somewhat fragmented and isolated as with other nearby connected remnants in the locality. Therefore there is no extensive contiguous vegetation extending beyond the site available for threatened species habitat. Whilst some tree loss will occur, the existing remnants that are present will be retained within the landscape of the cemetery such that this habitat will be continually available as stepping stones for birds and flying mammals.

Therefore, it is considered that known habitat for a threatened species, population or ecological community within the local area and region is unlikely to become isolated or fragmented as a result of the proposal.

iii. The importance of the habitat to be removed, modified, fragmented or isolated to the long-term survival of the species, population or ecological community in the locality

In respect to threatened fauna species recorded or with potential to occur the proposed area of impact is not likely of high quality, of any breeding importance or central to the home range requirements of any species such that behaviour or ecology of these species will be significantly altered in any way. Hollows have been identified close to development areas such that that may be retained as part of any APZ's.

The proposal will remove or modify less than 5% of either EEC. A VMP has been proposed that will enhance Moist Shale Woodland, and riparian buffers may be revegetated with Cumberland Plain Woodland species to increase the amount and quality on site, hence limiting the importance overall of the impacts.

e) Whether the action proposed is likely to have an adverse effect on critical habitat (either directly or indirectly)

The site has not been identified as critical habitat within the provisions of the TSC Act. Therefore this matter does not require any further consideration at this time.

f) Whether the action proposed is consistent with the objectives or actions of a recovery plan or threat abatement plan

Approved state recovery plans have been prepared for the following threatened species with potential habitat within the subject site:

- Large Forest Owls ((Powerful Owl (*Ninox strenua*), Sooty Owl (*Tyto tenebricosa*) and Masked Owl (*Tyto novaehollandiae*)) (DEC 2006)

- *Pimelea spicata* (DEC 2004)
- Cumberland Plain Recovery Plan (DECC 2010)

It is considered that the proposed development is generally consistent with the objectives or actions of the above-mentioned draft and approved recovery plans. The site is not part of a priority conservation area under the Cumberland Plain Recovery Plan.

g) Whether the action proposed constitutes or is part of a key threatening process or is likely to result in the operation of, or increase the impact of, a key threatening process.

A key threatening process is defined in the *TSC Act* as a process that threatens, or could threaten, the survival or evolutionary development of species, populations or ecological communities.

The current list of key threatening processes under the *TSC Act*, and whether the proposed activity is recognised as a threatening process, is shown below.

Listed key threatening process (as described in the final determination of the Scientific Committee to list the threatening process)	Is the development or activity proposed of a class of development or activity that is recognised as a threatening process?		
	Likely	Possible	Unlikely
Alteration of habitat following subsidence due to longwall mining			✓
Alteration to the natural flow regimes of rivers and streams and their floodplains and wetlands			✓
Anthropogenic Climate Change			✓
Bushrock removal			✓
Clearing of native vegetation	✓		
Competition and habitat degradation by feral goats			✓
Competition and grazing by the feral European Rabbit (<i>Oryctolagus cuniculus</i>)			✓
Competition from feral honeybees			✓
Death or injury to marine species following capture in shark control programs on ocean beaches			✓
Entanglement in, or ingestion of anthropogenic debris in marine and estuarine environments			✓
Forest Eucalypt dieback associated with over-abundant psyllids and bell miners			✓
High frequency fire resulting in the disruption of life-cycle processes in plants and animals and loss of vegetation structure and composition			✓
Herbivory and environmental degradation caused by feral deer			✓
Importation of red imported fire ants into NSW			✓
Infection by <i>Psittacine circoviral</i> (beak and feather) disease affecting endangered psittacine species and populations			✓
Infection of frogs by amphibian chytrid causing the disease chytridiomycosis			✓
Introduction and establishment of Exotic Rust Fungi of the order Pucciniales pathogenic on plants of the family Myrtaceae		✓	

Listed key threatening process (as described in the final determination of the Scientific Committee to list the threatening process)	Is the development or activity proposed of a class of development or activity that is recognised as a threatening process?		
	Likely	Possible	Unlikely
Infection of native plants by <i>Phytophthora cinnamomi</i>		✓	
Introduction of the large earth bumblebee (<i>Bombus terrestris</i>)			✓
Invasion and establishment of exotic vines and scramblers		✓	
Invasion and establishment of Scotch Broom (<i>Cytisus scoparius</i>)			✓
Invasion and establishment of the Cane Toad (<i>Bufo marinus</i>)			✓
Invasion, establishment and spread of <i>Lantana camara</i>			✓
Invasion of native plant communities by bitou bush & boneseed <i>Chrysanthemoides monilifera</i>			✓
Invasion of native plant communities by exotic perennial grasses		✓	
Invasion of native plant communities by African Olive (<i>Olea europaea</i> subsp. <i>cuspidata</i>)	✓		
Invasion of the Yellow Crazy Ant (<i>Anoplolepis gracilipes</i>)			✓
Loss of Hollow-bearing trees		✓	
Loss and/or degradation of sites used for hill-topping by butterflies			✓
Predation and hybridisation by feral dogs (<i>Canis lupus familiaris</i>)			✓
Predation by the European Red Fox (<i>Vulpes vulpes</i>)			✓
Predation by the Feral Cat (<i>Felis catus</i>)			✓
Predation by Plague Minnow or Mosquito Fish (<i>Gambusia holbrooki</i>)			✓
Predation by the Ship Rat (<i>Rattus rattus</i>) on Lord Howe Island			✓
Predation, habitat degradation, competition & disease transmission from Feral pigs (<i>Sus scrofa</i>)			✓
Removal of dead wood and dead trees		✓	

The above key threatening processes have been considered in reference to the proposal. It was considered that the proposal may contribute to a small degree to a number these processes as described below. It was not considered that the proposal will have a large or significant impact on any of the following key threatening processes. Some mitigation measures have been listed under each process to minimise or reduce such impacts upon those processes.

Summary of “likely” or “possible” Key Threatening Processes

This section identifies what mitigation measures can be implemented to address threatening processes.

Clearing of native vegetation

The proposal will remove or modify vegetation for buildings, APZ management and/or pathways. It will also remove some poor quality habitats in the future for burial sites. Generally most moderate quality vegetation will be retained with the objective of improvement through restoration under the guidance of a vegetation management plan. The

amount of native vegetation impacted is 1.03 ha however a vegetation management will assist in improving the quality of remnant vegetation and guide revegetation planning. The amount of native vegetation on site would increase under the guidance of such plan if riparian buffers are revegetated.

Competition and grazing by the feral European rabbit

It is expected that the proposed development will provide an opportunity to decrease the current extent of rabbit invasion through the study area. Rabbit management and control such as through exclusion fencing, destruction of warrens and target “Pindone” baiting is recommended as a standard protocol.

*Infection of native plants by *Phytophthora cinnamomi**

The proposal may temporarily increase the risk of fungal infection on site as it may be spread via vehicular movement and relocation of soil and vegetation. Consequently standard *Phytophthora cinnamomi* protocol applies to the cleaning of all plant, equipment, hand tools and work boots prior to delivery onsite to ensure that there is no loose soil or vegetation material caught under or on the equipment and within the tread of vehicle tyres. Any equipment found to contain soil or vegetation material is to be cleaned in a quarantined work area or wash station and treated with anti-fungal pesticides.

Introduction and establishment of Exotic Rust Fungi of the order Pucciniales pathogenic on plants of the family Myrtaceae

‘Myrtle Rust’ may be spread via machinery, animals and humans as well as by environmental factors such as wind. The presence of machinery and construction works is likely to slightly increase the potential for spread of this newly listed key threatening process. Similar protocols as to *Phytophthora cinnamomi* should be applied.

Invasion and establishment of exotic vines and scramblers

The main exotic vine on site is Moth Vine. This species is not too prevalent on site, however disturbances typically initiate the growth of new species, often invasive species such as Moth Vine. A weed control program within the vegetation management plan is recommended to ensure there is adequate eradication, and control of invasive vines species.

Invasion of native plant communities by exotic perennial grasses

The proposal is of a class of development recognised as a threatening process due to possible incursions of grasses such as *Pennisetum clandestinum* (Kikuyu). However the vegetation within the subject site is of a degraded nature and the proposed development is not expected to significantly increase the prevalence of exotic perennial grasses. Weed control as directed under the vegetation management plan would assist in controlling exotic perennial grasses within remnant bushland areas.

*Invasion of native plant communities by African Olive (*Olea europaea* subsp. *cuspidata*)*

This tall shrub / small tree heavily invades many patches of vegetation across the site. Further disturbances may trigger more growth. A vegetation management plan is required to assist in the management of the species to promote native regrowth in its place.

Loss of hollow-bearing trees

Surveys identified two hollow-bearing trees located within 50m of proposed buildings and one dead hollow-bearing tree with potential for removal in the central cemetery area. Other dead

trees along the outer eastern boundary may also contain hollows and be required for removal due to safety reasons. It is recommended that hollow-bearing trees are retained insitu where possible. The trunk section of the dead tree containing the hollow may be retained and the upper limbs managed to address any safety concerns. If any of these trees are required for removal then the proposal would be regarded as a threatening process in this regard. In this case inspections of hollows should be undertaken and any residing fauna effectively recovered and the hollow subsequently relocated and affixed to another conserved tree.

Removal of dead wood and dead trees

The proposal will require the removal of deadwood within some woodland portions and may also require the removal of dead trees for safety and aesthetic reasons. As such the proposal would be a class of development recognised as a threatening process. Threatened fauna species with potential habitat within the subject site and likely dependent on dead wood or dead trees include Varied Sittella, Cumberland Plain Land Snail, Scarlet Robin and Flame Robin. Of these species the Cumberland Plain Land Snail was recorded within the study area. This species was recorded in the western strip of Cumberland Plain Woodland and this area has been identified as a Snail Protection Area.

It is recommended that selected deadwood recovered from the development area should be relocated into the Snail Protection Area to enhance snail habitat in this area where appropriate. Given the low quality habitat associated with deadwood and dead trees present within the proposed development areas, the removal of dead wood and dead trees from these areas is not considered likely to impact on threatened species or the biodiversity of the local area.



National - Significant Impact Criteria

A4

Under the EPBC Act an action will require approval from the Australian Government Environment Minister if the action has, will have, or is likely to have, a significant impact on a matter of national environmental significance. The following significant impact criteria were sourced from the EPBC Act Policy Statement 1.1 (May 2006):

CRITICALLY ENDANGERED AND ENDANGERED SPECIES

Significant impact criteria

An action is likely to have a significant impact on a critically endangered or endangered species if there is a real chance or possibility that it will:

- Lead to a long-term decrease in the size of a population;
- Reduce the area of occupancy of the species;
- Fragment an existing population into two or more populations;
- Adversely affect habitat critical to the survival of a species;
- Disrupt the breeding cycle of a population;
- Modify, destroy, remove, isolate or decrease the availability or quality of habitat to the extent that the species is likely to decline;
- Result in invasive species that are harmful to a critically endangered or endangered species becoming established in the endangered or critically endangered species' habitat;
- Introduce disease that may cause the species to decline; or
- Interfere with the recovery of the species.

>> What is a population of a species?

A 'population of a species' is defined under the EPBC Act as an occurrence of the species in a particular area. In relation to critically endangered, endangered or vulnerable threatened species, occurrences include but are not limited to:

- a geographically distinct regional population, or collection of local populations; or
- a population, or collection of local populations, that occurs within a particular bioregion.

>> What is habitat critical to the survival of a species or ecological community?

'Habitat critical to the survival of a species or ecological community' refers to areas that are necessary:

- For activities such as foraging, breeding, roosting, or dispersal;
- For the long-term maintenance of the species or ecological community (including the maintenance of species essential to the survival of the species or ecological community, such as pollinators);
- To maintain genetic diversity and long term evolutionary development; or
- For the reintroduction of populations or recovery of the species or ecological community.

Such habitat may be, but is not limited to: habitat identified in a recovery plan for the species or ecological community as habitat critical for that species or ecological community; and/or habitat listed on the Register of Critical Habitat maintained by the Minister under the EPBC Act.

VULNERABLE SPECIES

Significant impact criteria

An action is likely to have a significant impact on a vulnerable species if there is a real chance or possibility that it will:

- lead to a long-term decrease in the size of an important population of a species;
- reduce the area of occupancy of an important population;
- fragment an existing important population into two or more populations;
- adversely affect habitat critical to the survival of a species;
- disrupt the breeding cycle of an important population;
- modify, destroy, remove or isolate or decrease the availability or quality of habitat to the extent that the species is likely to decline;
- result in invasive species that are harmful to a vulnerable species becoming established in the vulnerable species' habitat;
- introduce disease that may cause the species to decline; or
- interfere substantially with the recovery of the species.

>> What is an important population of a species?

An 'important population' is a population that is necessary for a species' long-term survival and recovery. This may include populations identified as such in recovery plans, and/or that are:

- Key source populations either for breeding or dispersal;
- Populations that are necessary for maintaining genetic diversity; and/or
- Populations that are near the limit of the species range.

CRITICALLY ENDANGERED AND ENDANGERED ECOLOGICAL COMMUNITIES

Significant impact criteria

An action is likely to have a significant impact on a critically endangered or endangered ecological community if there is a real chance or possibility that it will:

- Reduce the extent of an ecological community;
- Fragment or increase fragmentation of an ecological community, for example by clearing vegetation for roads or transmission lines;
- Adversely affect habitat critical to the survival of an ecological community;
- Modify or destroy abiotic (non-living) factors (such as water, nutrients, or soil) necessary for an ecological community's survival, including reduction of groundwater levels, or substantial alteration of surface water drainage patterns;
- Cause a substantial change in the species composition of an occurrence of an ecological community, including causing a decline or loss of functionally important species, for example through regular burning or flora or fauna harvesting;
- Cause a substantial reduction in the quality or integrity of an occurrence of an ecological community, including, but not limited to:
 - assisting invasive species, that are harmful to the listed ecological community, to become established; or
 - causing regular mobilisation of fertilisers, herbicides or other chemicals or pollutants into the ecological community which kill or inhibit the growth of species in the ecological community; or
- Interfere with the recovery of an ecological community.

MIGRATORY SPECIES

Significant impact criteria

An action is likely to have a significant impact on a migratory species if there is a real chance or possibility that it will:

- Substantially modify (including by fragmenting, altering fire regimes, altering nutrient cycles or altering hydrological cycles), destroy or isolate an area of important habitat for a migratory species;
- Result in an invasive species that is harmful to the migratory species becoming established in an area of important habitat for the migratory species; or
- Seriously disrupt the lifecycle (breeding, feeding, migration or resting behaviour) of an ecologically significant proportion of the population of a migratory species.

>> What is important habitat for a migratory species?

An area of 'important habitat' for a migratory species is:

- a) Habitat utilised by a migratory species occasionally or periodically within a region that supports an ecologically significant proportion of the population of the species; and/or
- b) Habitat that is of critical importance to the species at particular life-cycle stages; and/or
- c) Habitat utilised by a migratory species which is at the limit of the species range; and/or
- d) Habitat within an area where the species is declining.

>> What is an ecologically significant proportion?

Listed migratory species cover a broad range of species with different life cycles and population sizes. Therefore, what is an 'ecologically significant proportion' of the population varies with the species (each circumstance will need to be evaluated). Some factors that should be considered include the species' population status, genetic distinctiveness and species specific behavioural patterns (for example, site fidelity and dispersal rates).

>> What is the population of a migratory species?

'Population', in relation to migratory species, means the entire population or any geographically separate part of the population of any species or lower taxon of wild animals, a significant proportion of whose members cyclically and predictably cross one or more national jurisdictional boundaries including Australia.